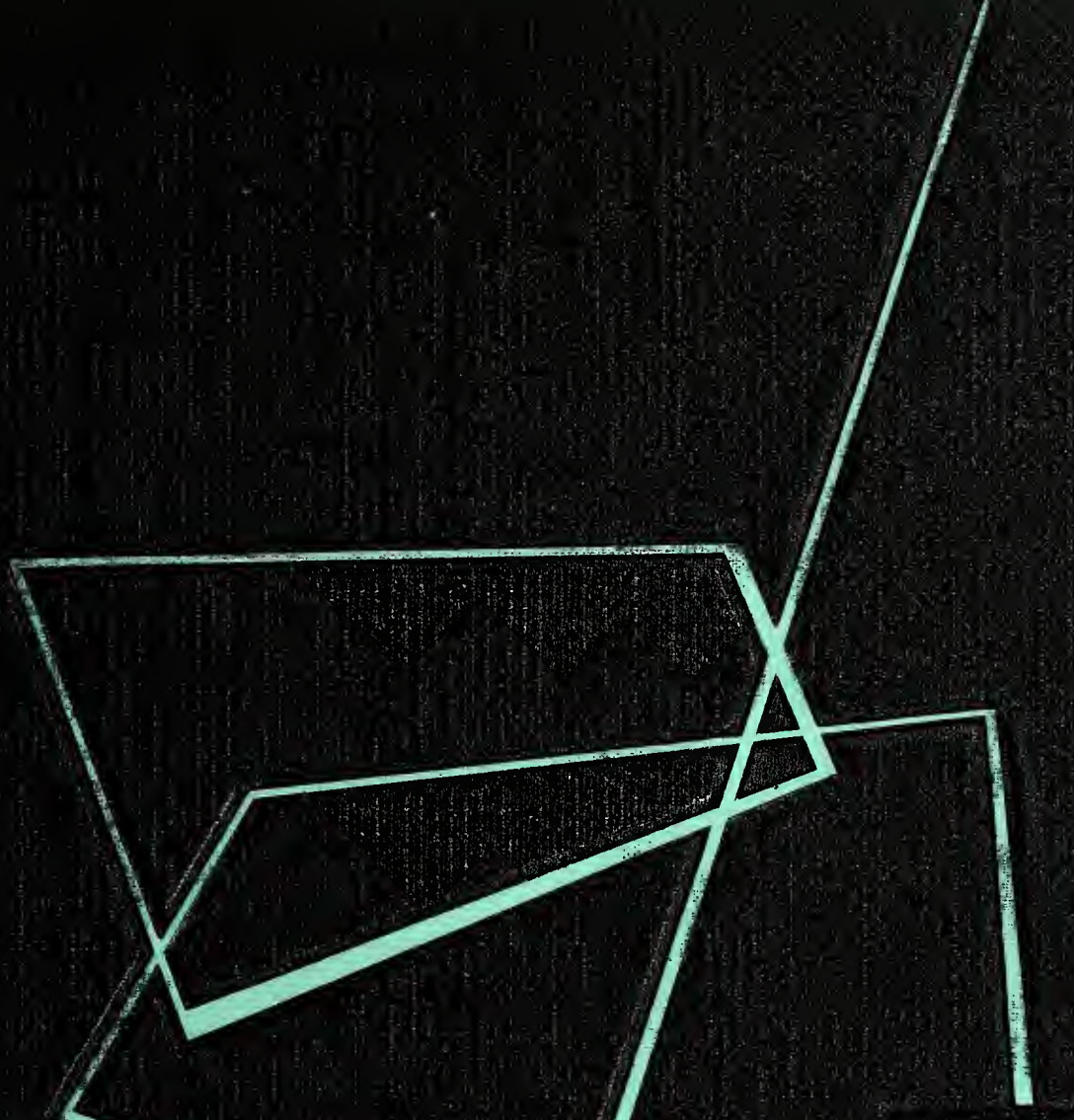

1955

the Typhoon

GENEALOGY

GEN

ALLEN COUNTY PUBLIC LIBRARY
3 1833 01819 7837

GENEALOGY
977.202
P83T,
1955

A Senior Remembers

Published by Senior Class, Portland High School, Portland, Indiana

TYPHOON 1955

the place where we spent four of the happiest,

"Old P. H. S." we call it.

But no matter how old it is, how crowded its halls, or beat-up its lockers, or initial-carved its desks, we seniors hate to leave it. We'll always have fond memories of the wonderful times we had here.

craziest, busiest, most wonderful years . . .

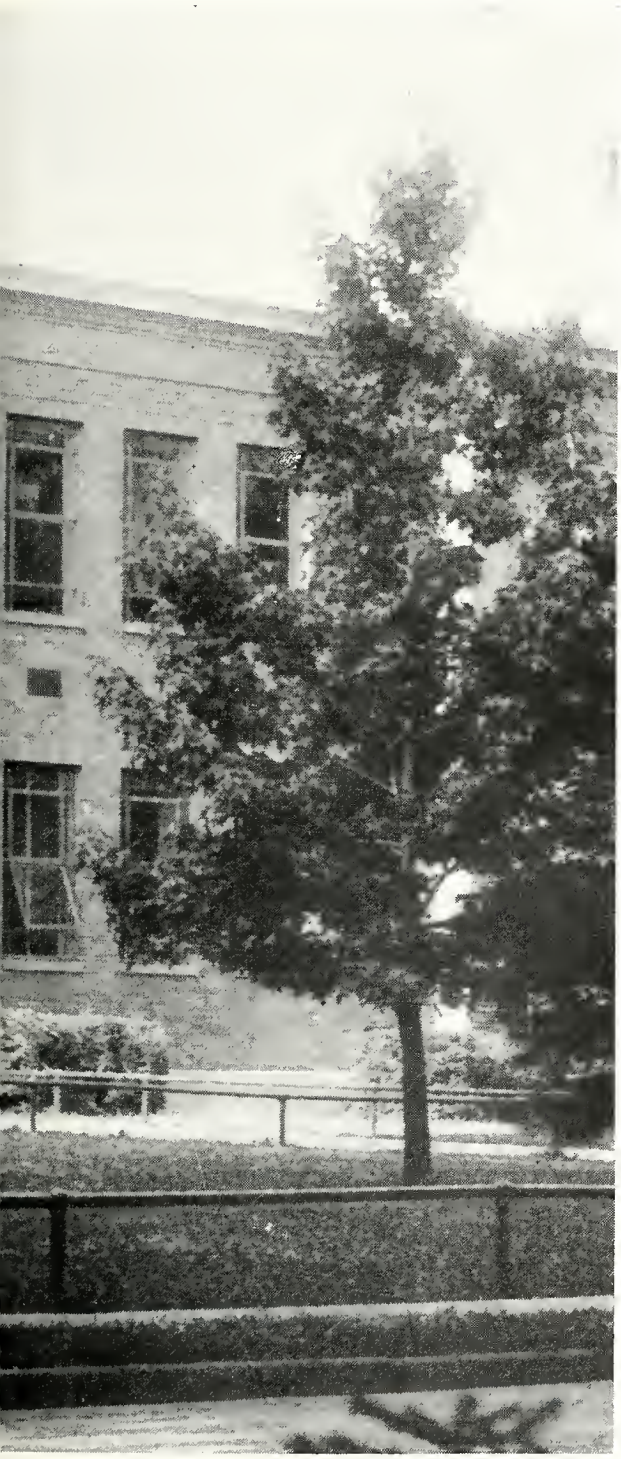

Contents

Activities

All the things
we did . . . Page 13

Sports

All the games
we played . . . Page 29

People

All the friends
we made . . . . . Page 43

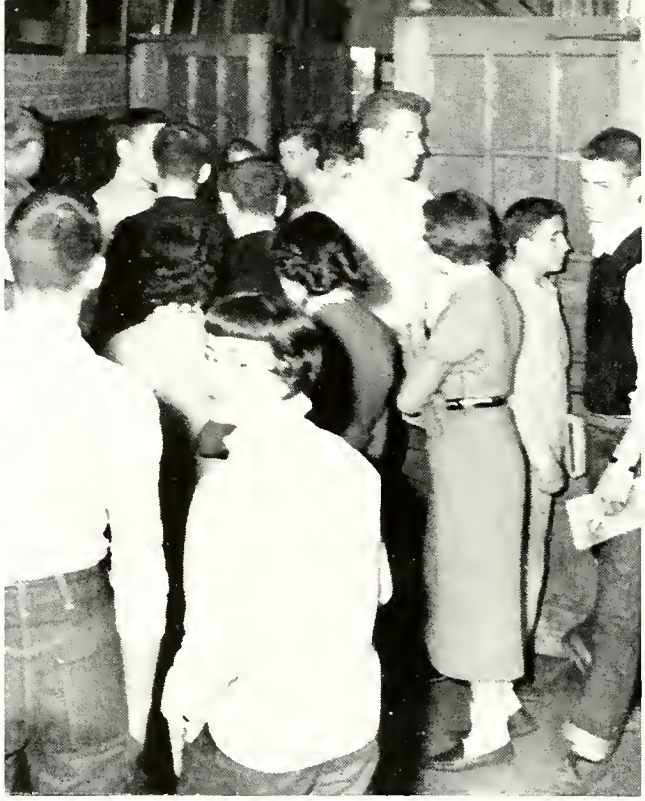

Upper left: Boughman, J. Whittington, Baldauf, L. Vance, Landon; upper right: changing classes; lower left: first year Latin; lower right: G. Imel, Blazer, Snyder.

Vo-ag, Latin, mechanical drawing, or whatever it was we were taking, school was fun and we loved every minute of it.

We may not remember what the books said,

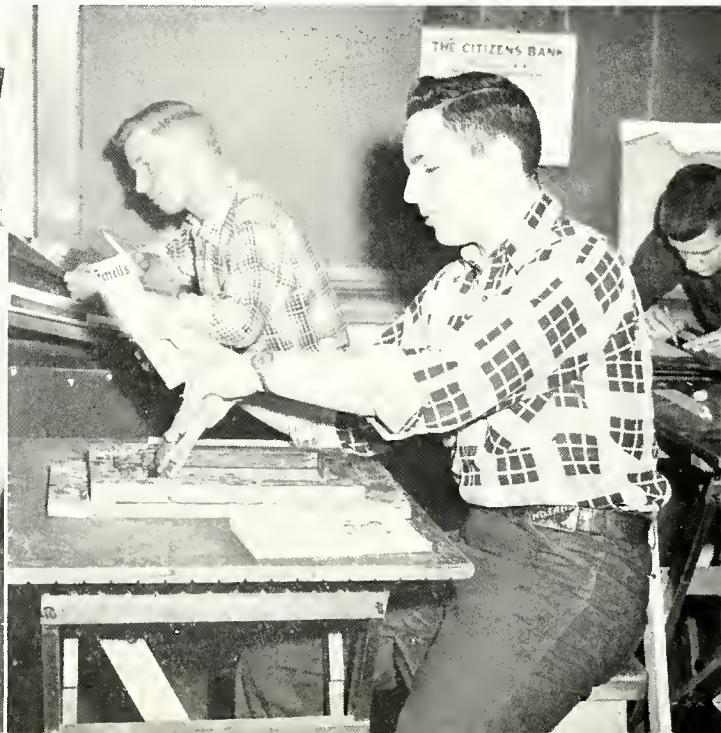

Library, foods, typing, or just plain study halls — sometimes it got monotonous, but we took them all in our stride.

Upper left: Laura Ann Rash, Sharon Mast; upper right: Dick Gross, Martha Hodgson; lower left: advanced typing class; lower right: second period study hall.

but classes and study halls made up our days.

We learned to drive the new Pontiac, how to diffuse a solid in physics lab, how to sew a fine seam, et cetera. Our initiative and sense of responsibility occasionally surprised our teachers, and us, too!

Pat Gibson, Dixie Finch, Sharon Butcher, Mr. Goshert, Mary Lou Champ.

Broken test tubes, lost books, unprepared

Rosalind Sherman, Lanny Brubaker.

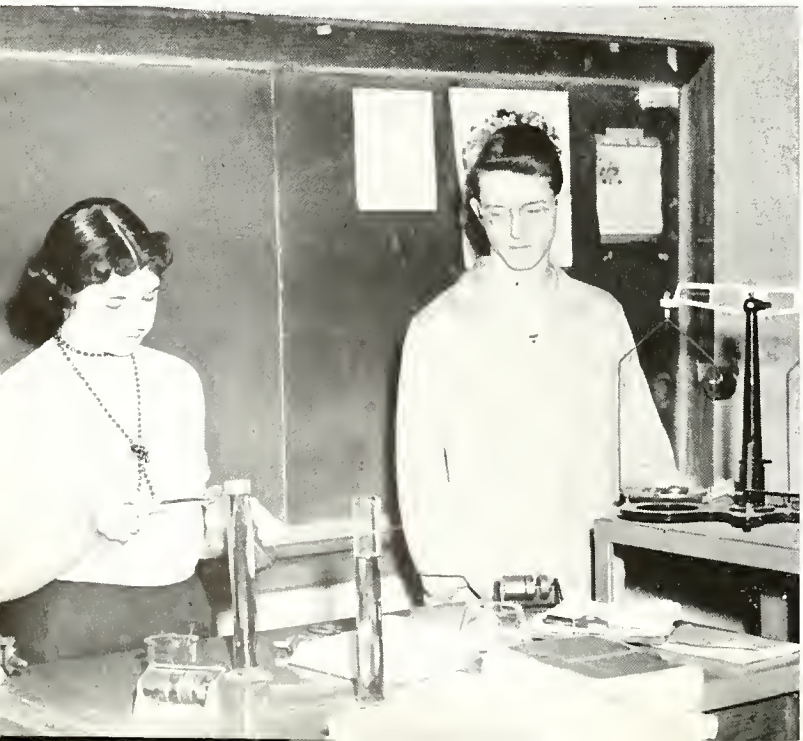

Carol Bibler, Shirley Waitley.

Sharan Longenecker, June Arbaugh, Sharla Simons, Louanne Bray.

Civics classes conducted a mock election; speech students enjoyed each other's humorous skits. Assignments, notebooks, problems to be solved—sometimes we thought we couldn't keep up, but somehow we did.

lessons kept our teachers in a constant

Longenecker, Puterbaugh, Meeker, Clinkenbeard, Miller, Ickes.

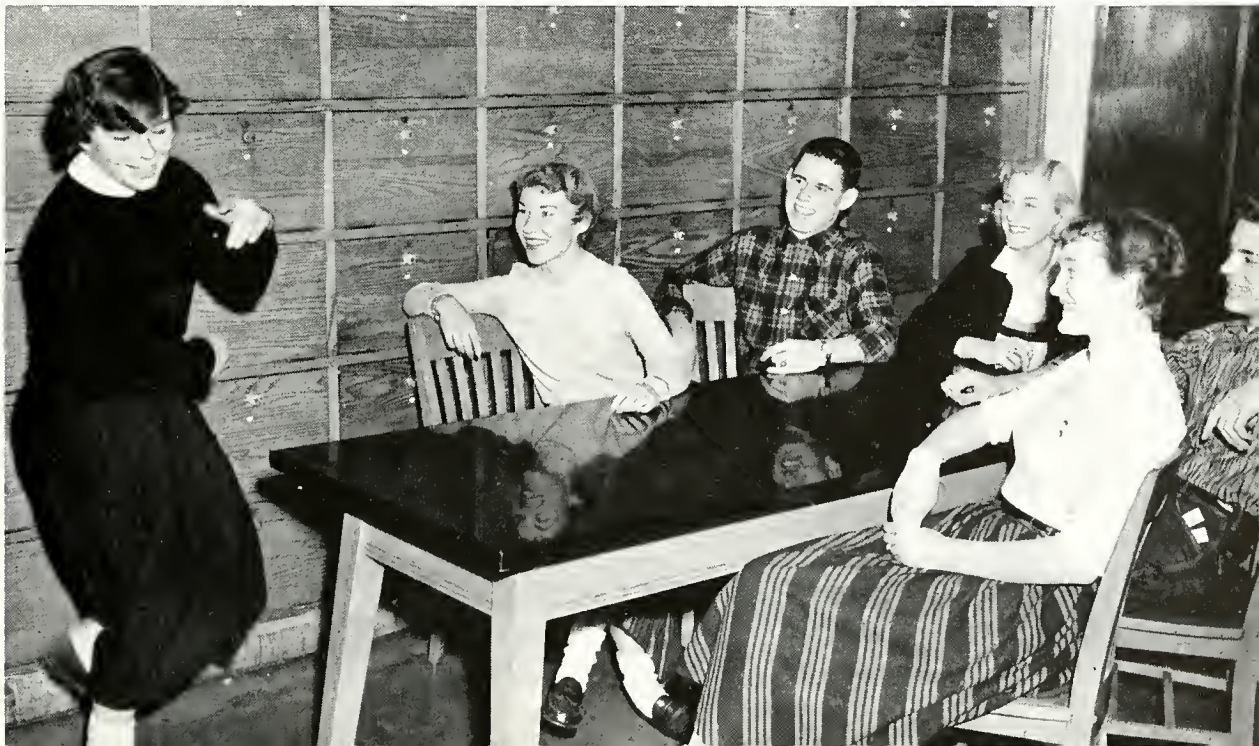

Joyce Resur, Marilyn Tobias, Arlene Hummel.

New chairs gave a lift to Miss Parks' room (even if we never knew where our seat was going to be when we went to class!) FFA members kept a detailed scrapbook, which was chosen to be entered in the state contest. Football boys attend the Purdue - Penn State game. Everybody enjoyed the movie of **Julius Caesar**. Courtesy week brought practical advice on etiquette by the Dean of Women at Purdue.

state of frustration. Outside the class rooms

FFA boys making scrapbook.

Football boys off to Purdue.

Underclassman pictures orrived on the same day that our first grade cords came aut. Same PHS band members played at the first community Christmas tree burning. Snaw and zero weather brought winter sparts (and spills and chills!) Representatives attended the student legislature at Purdue. Jr. Town Meeting discussed whether students should own their own cars. Frant hall floor got a "face-lifting."

Alan and Beverly Olson, the twins.

we enjoyed many activities . . . Spring brings

Twelth Night burning of the greens.

Ice hockey on the pond at Williamson's.

Junior-senior banquet.

the prom, class day, and the memorable all-

At last it is reception time, and these scenes from last year's extravagonza remind us of the one this year.

Orientation day and the "mixer" help us renew old acquaintances, make new friends, and meet the freshmen.

Fred Wehrly, Patricia Steed, Eileen Settle, Frances Rines.

Class day, awards, PHSpirit special edition, and the Typhoon! What a thrill!

At the banquet we crown a Prom Queen and then proceed to dance the night away, punctuated with a movie, a floor show, food, and more food at breakfast time.

Top: Grady, Zimmerman, Farber, Stroble, Senour, Bodle, Yaeger. Lower left: Rose Wherly '54. Lower right: Now for the movie!

night "Whingding" before we're full-fledged

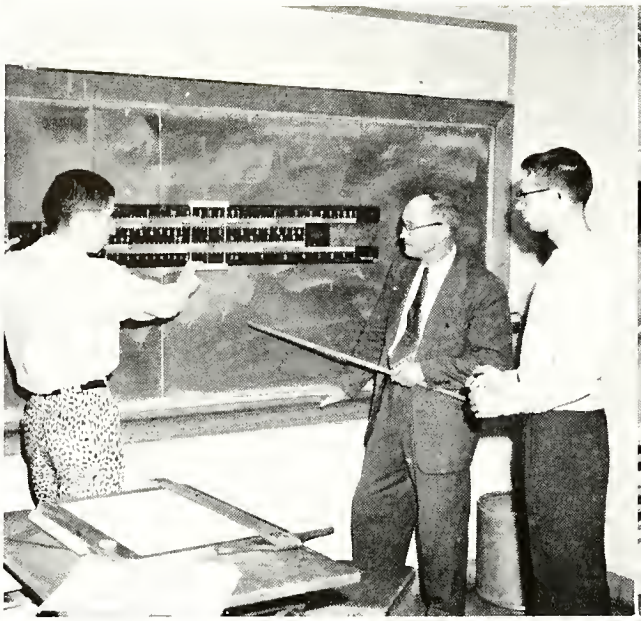

Above, left: Don Cox, Mr. Smith, Wayne Weaver; right: Jack Fox, Nedra Wilfred.

At left, upper: Janie Yaeger, Lois Wicker, Kay Bodle; lower: Mary Lou Zimmerman, Rosalind Sherman, Dave DeHoff.

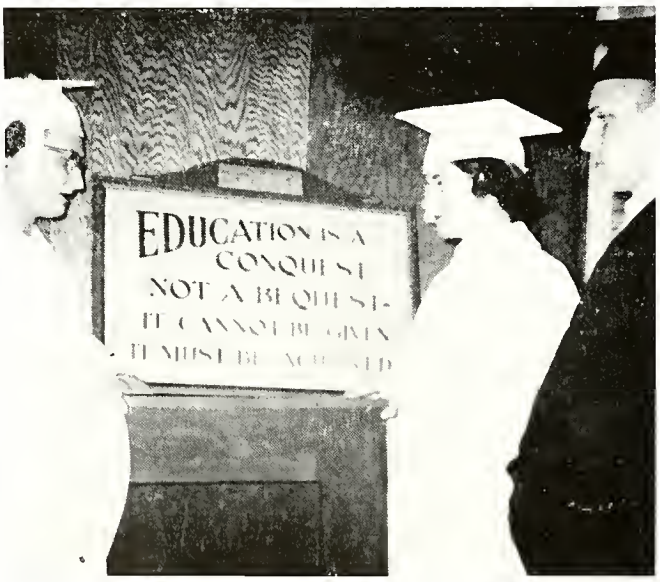

graduates . . .

We acquired some skills, we went steady, we wore the latest fads; and before we knew it, our school days were over and we were donning our caps and gowns for baccalaureate and commencement.

A Senior Remembers *

Memorize act III
by Friday

The beautiful "Snowflake Fantasy"

THE STUDENT COUNCIL RECOMMENDS . . .

One, two, three, Sing!

Typhoon meeting tonight

paid your activity card yet?

Above, Student Council officers and committee heads — standing: Lawell Strahl (president), Mrs. Stevenson, Jon Stroble, Sandra Farber, Frances Rines, Jay Moody, Maxine Holl, John Ickes, Mrs. Cheek; seated: Morlene Mendenhall (vice-president), Bannie Steed (secretary-treasurer), Miss Parks (sponsor), Mrs. Langley, Mr. Brown. Not shown: Danna Carlson.
At right, Jahn Parter, Sally Naas, Jon Strable (chairman), and Beth Ann Bright discuss ways and means of making money. Not shown: Rosalind Sherman.

Eddie McKinley, Keith Kochersperger, Melinda Kessler, and Sandra Farber (chairman) survey the announcement of the exhibit of historical documents to be presented to the students. Under the spansorship of the council for the first time this year, this committee did the combined work of the auditarium and convocation committees, presenting special assemblies and planning the monthly canvos too. We'll never forget Pruth McFarland (the Negro singer in his wheel chair), the Delco-Remy science show, and Mrs. Duvall's talk on family relationships.

how student leadership gave us a good year

After much planning during the summer, the annual freshman mixer got things off to a good start at the beginning of school.

The members of the Student Council set out in earnest to create better understanding between teachers and students and encourage courtesy, good sportsmanship, and school spirit.

Lowell Strohl was president the first semester and Marlene Mendenhall the second. Student representatives, elected each semester from the home rooms, attended the council meetings and then led discussions the following morning in their respective home room groups.

The standing committees carried on much of the work of the council. The ways and means committee sponsored two projects — selling souvenir basketball tags and tickets to a movie — and managed the concessions at a basketball game. The single fund committee, headed by John Paul Ickes, directed the drive for the seven charity organizations which we support. The orientation committee under Maxine Hall sponsored courtesy week and freshman day. After revisions had been made, the handbook committee, with Joy Moody as chairman, distributed new handbooks.

As new situations arose during the year, additional committees were appointed. Frances Rines handled the sale of milk at noons, and Donna Carlson managed the fan bus to out-of-town ball games. Max Grady was chairman of a miscellaneous committee, which took on all the projects not definitely included in the other committees.

Four students were sent by the council to the high school legislature at Purdue. Lowell Strohl attended as senator and Bonnie Steed, Martha McClung, and Dick Meeker as representatives. An unrehearsed model council meeting was held in the auditorium before the student body. The council financed the luncheon served by the home ec department to the students from Convoy, Ohio, and PHS who debated in the Junior Town Meeting of the Air program.

It was a busy year and a good year for the council, and therefore for all of us.

while yearbook and news staffs captured its

Each year the Typhoon Stoíf tries to publish an improved yearbook for the students of PHS. Traditionally sponsored by the senior class, the project has for the last few years included juniors and sophomores os assistants on the various staff positions.

Several students gained experience and new ideos by ottending the journalism workshop at Ohio University last summer. Soon after, the layout was drown and definite work on the book began.

The editorial staff, under Jon Stroble, spent mony activity periods, study halls, and long hours at night collecting the pictures and writing the story of the yeor. The selling and distribution of the five hundred books were handled by a business staff headed by Mary Lou Zimmerman.

Now the job is completed. And what is Mrs. Stevenson doing? Why, starting on next year's book, of course!

Typhaon Staff — clockwise, beginn`ng left foreground: Salesmen Sandra Farber, Sondra Hilfiker, Mox Grody (standing), Dick Via; Mary Lau Zimmermon, business manoger; Mrs. Stevenson, adviser; Jon Stroble, editor-in-chief; Kay Bodle, assistant editar; Alex Wasmuth (standing), sports editor; John Porter, literary editor; Ruth Ann Weaver, underclassmen ond faculty ed:tar; Carole Senour, girls' sports editor; Janie Yaeger, activities editor.

highlights in print. The organizations

"Portland's spirit's never dead," and this year the Spirit was certainly alive all right. The editorial staff sponsored by Miss White and the production staff under the direction of Mrs. Gibble published all the news around school in attractive six-page papers every three weeks.

There were special editions for St. Patrick's Day and Easter, and the red and green Christmas issue was especially popular. Several new features were added this year, including the "Hall of Fame" and "Hi PHSers" columns.

Anita Edwards, Myra Jane Freeman, Suzanne Abromson, and Mrs. Gibble put into their work some of the ideas they received from the journalism workshop which they attended at Ohio University last summer. This workshop was particularly helpful in giving new lay-out ideas, suitable school news topics, and columns.

PHSpirit Staff — standing: Janie Yaeger, bus. mgr.; Chuch Bragg, ass't. sports ed.; Jay Maady, ass't. pra. mgr.; Dick Meeker, sparts ed.; Anita Sawicki, feat. ed.; Mrs. Gibble, Miss White. Seated: Sandy Smiley, feat. ed.; Carole Senaur, gen'l mgr.; Myra Freeman, layaut ed.; Elizabeth Starr, feat. ed.; Sally Naas, ass't. layaut ed.; Maxine Hall, pra. mgr.; Suzanne Abramsan, art ed.; Anita Edwards, editar-in-chief. Nat shawn: Phyllis Lay.

developed character, promoted friendship,

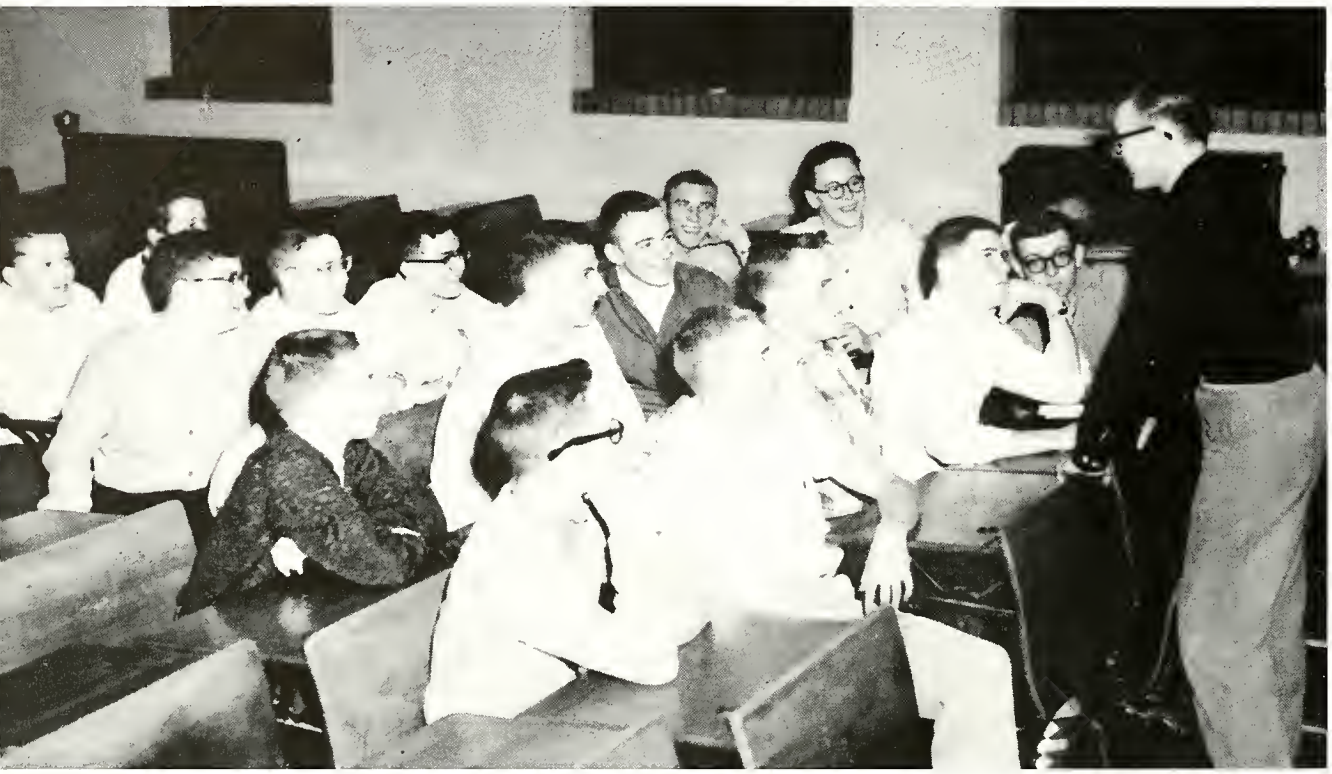

Hi-Y Club — Spencer Whittington, president, presides at a called meeting af the Hi-Y's held in the study hall. Other afficers were as fallaws: Max Grady, secretary; Jan Strable, treasurer; Bab Kennedy, chaplain; and Dick Meeker, sergeant-at-arms. Regular meetings were held every twa weeks. Mr. Gashert acted as spansar.

Spencer Whittington and Jon Stroble represented the local Hi-Y Club ot the state troining comp at Delphi, Indiana, lost July. After their return, plons were made for the programs ond meetings of the yeor. Movies were shown at several meetings, and two special meetings were held, one in the fall for the fifteen new members and onother in the spring for the seniors.

A league composed of seven teams from the sixty members played basketboll, and a picked team met the faculty in their annual contest with the Hi-Y. This year the faculty "All Stars" squeezed an overtime win, defeating the Hi-Y "Hotfooters" by a 51-50 score.

Hi-Y letters were aworded to Mike Antles, Max Grady, Bob Kennedy, Bill Linder, Jan Stroble, Alex Wasmuth, and Spencer Whittington.

Mr. Gashert takes the tip fram Bill Stevens. Larry Lambarne is the referee.

emphasized christian living, provided

Y-Teen cabinet, officers, and sponsars — standing: Mrs. Schwyn, R. Weaver, Phyllis Pensinger, Rappe, R. Sherman, Carlson, S. Mast, Rippey, R. Rines, Abramsan, Kessler, B. Sherman, Marlene Mendenhall, Smitley, Naas, C. Lykins, Farber, A. Carle, Mrs. Hudson. Seated: Mrs. Crowe (sponsar), Maady, Freeman (vice-president), McClung (president), Kist (treasurer), Warstler (secretary).

The Y-Teens proposed to have every member participating in a project this year. To carry out this aim, business and planning sessions were held the first meeting night of each month, and pragram ar social meetings the secand.

The midwinter conference held in Indianapolis was attended by eleven girls. Seventy members went to the exchange meeting at Bluffton, and a few participated in the panel discussian on "Dates and Dating."

The girls went caroling at Christmas time and celebrated Valentine's Day with an old fashianed box social. A car-washing project provided fun, besides profit.

Thirty-six bags of clothing were collected and sent to Lebanon during the "Crusade for Children," the service project far the year.

S. Beard, C. Lykins, and R. Weaver get things set up far the Y-Teen cancession stand.

GAA pre-game instructions — standing: Mrs. Lowson (sponsor), W. Pensinger, S. Bailey, S. Stookey, P. VonSkyock; 3rd row: Cheesemon, J. Conway, Kikendol, Bash, Janice Pyle, W. Gierhart; 2nd row; R. Weaver, Moody, K. Wendell, S. Tyndall; front row; Longenecker, Yaeger, Senour, Marsha Mendenholl.

recreation and fun, vocational projects, and

GAA is the organization which gives all girls in PHS a chance to take part in a program of games and sports.

A party for the freshmen in the fall braught nineteen new members into the club, making a total of sixty. Meeting night was the first and third Monday of the month, and the freshmen and sophomores played the first hour and the upperclassmen, the second.

The preliminary before the Hi-Y game with the faculty gave the spectators a chance to see basketball, feminine style.

Twelve girls qualified far GAA letters this year: Janet Baldauf, Shirley Bash, Freddie Kist, Carolyn Lykins, Sandra Millet, Dorothy Ramsey, Carole Senour, Bonnie Steed, Kay Sue Warstler, Ruth Ann Weaver, N e d r a Wilfred, Janie Yaeger.

Janie Yoeger shoots during junior, frosh—senior, soph. tussle.

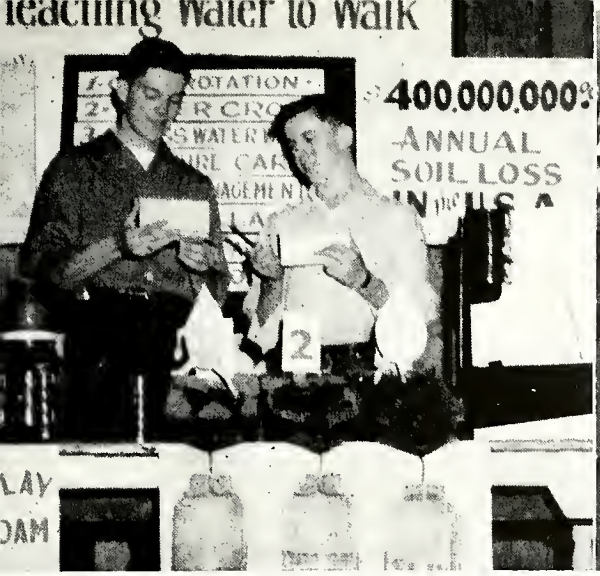

Left, Ickes and Chenoweth won the district, sectional, and state contests with their demonstration, and placed second in their division and sixth in general competition in the national contest. Right, FFA boys attend a demonstration of a sub soiler on the Juillerat farm.

practical experiences in living . . .

Last summer the FFA officers attended a training school at the Dunes State Park, the first of its kind in the state. As always, this club carried on many more activities than can be recorded here.

The thirty-eight members took part in the soil conservation program on the Kantner, Tague, and Turner farms rented by the club. So far, this has resulted in an increase in the productivity of the Turner farm 50% in four years.

John Paul Ickes, Max Chenoweth, and Larry Vance received the Hoosier Farmer degree at the state convention at Purdue. John Paul won the district and sectional speech contest and entered in the finals. Larry was district vice-president of FFA.

Ten seniors attended the International Live Stock Exposition in Chicago during Thanksgiving vacation. Social events included the annual parent and son banquet and a skating party at Deerfield.

At right, upper: Ickes (secretary), London (vice-president), L. Vance (president), G. Simons, Longenecker, L. Stoner; kneeling, Monn, Chenoweth (treasurer).

Lower: Mr. Mocklin, C. Heidegger, L. Vance, Hummer (sentinel), and Ickes admire the plaque won at the regional corn judging contest.

At left, the calar guard leading the band stands at attention: Gardan Arnald, Nancy Schwartz, Alice Lay, and Danald Schlasser. On appasite page, the dance band played far the dances at the yauth center after all hame basketball games. Back raw: B. Sherman, Mr. Brawn, A. Linder, Ware, J. Band, Via, Jaqua, P. Cummins, S. Whittingtan; secand raw: D. Milligan, Theurer, Franks, Lambarne, Young, Vald, Starr. Front raw: W. Milligan, B. Hudsan, Strauss, Phil Hanlin, Halmes, Heniser, B. Olsan, J. Whittington.

The band, better than ever,

The third period is band class every day, and Room 8 fairly bursts with oom-pah's and tweedle-de-de's, squeaks and crashes, as the eighty-odd band members go through their daily stint. "Brownie" must have the wisdom of Salomon and the patience of Jab ta graom them all into the fine musical organization thot they are. Our hearts swell with pride when we see them go through their formatians at the half during football season, and we love to keep time as they entertain us at every pep session and hame basketball game.

Besides school activities, the band always obliges for cammunity affairs, such as the Halloween parade, Christmas programs, and the Easter bunny parade. They gave three public concerts, selling tickets to help buy four new instruments this year.

Contest-wise, the band played at the state fair and the Bluffton street fair. In April they entered the state band contest at Fort Wayne Central High School.

Outstanding soloists were Bonnie Steed, Pat Linder, Doug Milligan, and Joyce Resur.

played at state fair, dances and games.

BAND PERSONNEL

Trombones: D. Milligan, W. Stevens, B. Sherman, Kist, C. Smith, Millett, Smitley, Lunn, H. Heidegger, Gegenheimer, Warstler

Trumpets: Plummer, S. Whittington, Young, Lamborne, W. Linder, Carlson, Franks

Drums: A. Linder, Bright, Bisel, Kessler, Via, Ware

Clarinets: Strauss, Abromson, Rappe, E. Brown, S. Braun, Sanders, Denney, M. Freeman, Johnson, Gavin, R. Sherman, R. Stevens, R. Theurer, Boughman, J. Bond, Kistler, Laux

French horns: Kohler, Burkholder, Luginbill, E. Bond

Flute: P. Linder

Piccolo: Settle

Bass tuba: P. Cummins, Jaqua, L. Strohl, A. Spencer

Oboe: Heniser

Bassoon: Schramm

Alto clarinet: A. Olson

Bells: Goodrich, Butcher, Champ

Saxophones: E. Calhoun, Steed, Puterbaugh, Naas, Stoner, Phil Hanlin, Hudson, R. Rines, T. Freeman, W. Freeman, J. Jenning, J. Whittington, W. Milligan, Greer, Tobias

Bass clarinet: Holmes

Baritones: Pusey, Runkle, Frank

Twirlers: W. Gierhart, A. Haffner, J. Stoner, Jacobs, Holly, S. Waitley, Frakes, Finch

Drum majorettes: Conway, Edwards, P. Linder

Girls Chorus — Back row: Ramsey, S. Bash, Williams, A. Rines, Baldauf, VanSkyack, Gingondet, L. Latz, P. Linder, M. Armstrong, Day. Third row: Rupe, Dilworth, Hilfiker, Byrum, Bright, Zerkle, B. Lotz, W. Pensinger, Arnold, McBride, Burkhalder. Second row: Bales, Bell, Carlson, Stoner, Martha Hodgson, Band, Bibler, J. Wright, Mary Hadgson, Ludy, Gettinger. Front row: Pyle, Howard, S. Sanders, Fifer, Chittum, Theurer, Bellis, Hummer, Mangold, Nuckles.

The music groups entertained at community

Miss Mount, music supervisor for all the city schools, directs the chorus and choir groups at PHS.

About a hundred and sixty students entered chorus and choir classes this year. Out of this total, three groups were formed: mixed chorus, girls' chorus, and robed choir.

The robed choir appeared at the Thanksgiving, Christmas, and Easter convocations, and the Christmas Community Sing. They gave a Sunday evening concert at the West Walnut Street Church of Christ in March and concerts later in the spring at the E.U.B. Church and the Grange Hall.

The girls' chorus, composed mostly of freshmen, also sang for the Community Sing and the Easter convocation, and for the baccalaureate services.

In the district school band, orchestra, and voice contests at Ft. Wayne, excellent or superior places were awarded to Janet Baldauf, Barbara Loy, and the girl's quartet, composed of Beth Bright, Annabelle Corle, Bonnie Steed, and Marilynmarie Stoner. Barbara and the quartet won superior ratings in the state finals. Letters were awarded to those students completing six semesters of chorus work. (pictures on page 70)

●

Thirty boys met with Mr. Brown in the music room, if vacant, or if not, in any unoccupied corner, and soon you would hear "the sweetest music this side of heaven" — the boys' glee club. Specializing in the oldies like "That's Where My Money Goes," "Mandy Lee," "When You Were a Tulip," and "Honey," they made a hit every time they appeared. The boys were generous with their time and talents, singing for several school functions, the Masonic family night, the Rotary Club, and other community affairs.

affairs, convocations, and baccalaureate.

Above: **ROBED CHOIR** — Back row: Baldauf, Kessler, Meeker, D. Milligan, Silvers, Young, Porter, J. Whittington, Waters, Ickes, Linder, A. Corle, B. Loy. Third row: C. Smith, Arbough, Freeman, Sharon Most, Olson, S. Whittington, P. Cummins, Schromm, Whitenack, Phyllis Pensinger, Rash, P. Linder. Second row: A. Linder, Vold, Whittington, Montgomery, Marlene Mendenhall, Sanders, Rappe, Mangold, Poling, Stout, B. Steed. Front row: R. Rines, J. Smith, Abromson, Lutz, M. Stoner, Cheesemon, Spahr, Yaeger, Worstler, Bright, Gillette.

Below: Mr. Brown leads the boys' chorus in "Coney Island Baby."

JUNIOR PLAY CAST — Standing: Browne, Carlson, Logon, Kochersperger, Fry, Freeman, Linder, and Rathbun. Seated: Ware, Meeker, LeMoster, Starr, Bragg, and Strahl. Front row: Warnock, Yaung, and Butcher.

Junior Thespians presented "One Wild Night"...

CAST

Rodney Dodd, a healthy young man who thinks he is an invalid ... Dick Meeker
Henrietta, the housekeeper ..... Barbara Ware
Jodwillow, the inventive butler ..... John Logan
Aunt Myra Opal Dodd, Rodney's aunt ..... Elizabeth Starr
Charlatte Allen, Aunt Myra's young companian ..... Juanita LeMaster
Dr. Bell, the family doctor ..... John Browne
Nurse Trent, Dr. Bell's assistant ... Donna Carlson
Ned Steerwell, a young self-made hero ..... Phil Young
Doris Winthrope, the pretty object of Ned's attention .. Priscilla Warnock
Hawkins / Dickens } moving men ..... { Chuck Bragg / Hugh Strohl
Marybeil, Doris's roommate ..... Sharon Butcher
Mrs. Rooly, President of Dexiter School for girls ..... Sarah Fry
Mrs. Batsam, a public-spirited tawnsbody ..... Myra Jane Freeman
Jade Darnelli, a nightclub singer .... Ann Linder
James Scorpia, the town's leading gangster ..... David Rathbun
Officer Brayder, a policeman ..... Keith Kochersperger

BEHIND THE SCENES

Stage Helpers — Fred Pensinger, Lee Bone, Charles Ashcraft, Preston Grider
Student Directors — Kay Sue Frakes, Clara Gillette
Make Up — Nancy McFarland, Sandra Smiley, Thelma Thompson
Ushers — Armstrong, Conway, Bisel, Boles, Champ, Edwards, Finch, Frogge, Gagle, Gibson, Glassburn, Grider, Haffner, Hafner, Laux, Lykins, Price, Rhodehamel, Rice, Schabacker, Stevens, Teeters, Vold, Zuber.
Play Director — Ralph D. Settle
Business Manager — C. R. Bair

Upper: Jodwillow's criminal catcher really works.

Lower: "The other was a bamb, sir!" says Jadwillaw, the butler.

seniors were swamped the last few weeks as

Being a senior meant being busy from morning till night. We no sooner got thraugh with one big project than another was waiting for us. During the second semester we all struggled under the weight of writing research papers. Those of us working on the yearbook forgot what it was like to have a free evening. Just as soon as basketball ended, mast of the boys got involved in track and baseball practice. And then came the class play.

We chase "A Dance With Our Miss Brooks," and the dates set for it were May 5 and 6. Mr. Gashert, aur sponsor, directed it, and the cast was as fallows:

Our Miss Brooks ..... Lora Lee Puterbaugh
Miss Marlowe ..... Marlene Mendenhall
Hugo Longacre ..... Bill Linder
Mr. Wadsworth ..... John Porter
Miss Audubon ..... Kay Bodle
Karen ..... Pat Hanlin
Audrey ..... Carol Smith
Diane ..... Martha Smitley
Bonnie ..... Sandra Farber
Lise ..... Ruth Ann Weaver
Sally ..... Sondra Hilfiker
Milly ..... Janie Yaeger
Sue ..... Caral Rousculp
Woody ..... Larry Yeager
Freddy ..... Sam Shoemaker
Charles ..... Allen Spencer
Bob ..... Spencer Whittington
Mrs. Lewis ..... Bonnie Steed
Mrs. Smith ..... Sue Wright
Mrs. Bentley ..... Sharan Longenecker

For our Christmas play we had given "Bang Goes Christmas." We'll never forget how Sam Shaemaker nearly stapped the show when his Santa Claus disguise began slipping lower and lower! Others in the cost were Katharine Bodle, Allen Spencer, Lowell Strohl, Sue Wright, Phyllis Pensinger, Sid Lay, Sharon Longenecker, Janie Yaeger, Bill Stevens, Sandra Farber, Larry Yeager, Doug Milligan, Sondra Hilfiker, and Max Chenoweth.

Early in March we began to think about awards and scholarships; and when class day committees were announced, we realized that graduation time wasn't far away. Marlene Mendenhall was chosen general chairman; Bonnie Steed was in charge of writing the will; and Bill Linder, the praphecy. We went shapping for our graduation clothes and invited our dates for the junior-senior reception.

In our beautiful blue caps and gowns, we were to attend the closing programs af our year. The Rev. Ewart Talley was chasen to be our baccalaureate speaker; and Mr. J. R. Mitchell, Associate Professor of Education at Purdue, was to deliver our commencement address.

"Senior meeting in the auditarium!" was the annauncement that always summoned us to our class meetings. Here we all are at the meeting where plans far aur class play were discussed.

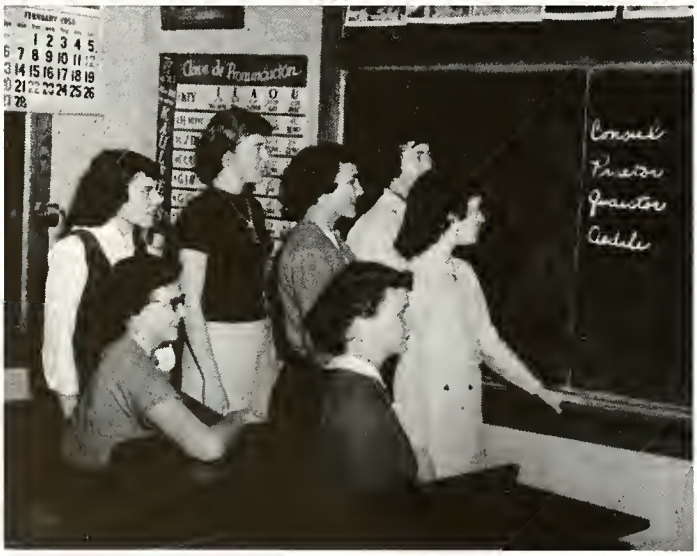

Abave, slaves (David Schramm and Ida Brawn) serve wine (fruit juice) ta the patrician guests attired in their best tagas and reclining in appraved Raman style. At left, Marilyn Jack, Brenda Waitley, Beth Sherman, Melinda Kessler, David Schramm, and Ida Brawn are the lucky anes wha salicited the most pennies far the prvilege af being slaves.

JCL staged banquet

The fall program in JCL started with a "get acquainted" wiener roast. Regular monthly meetings opened with the Roman custom of discovering whether the gods were favorable for such a meeting and then proceed to a business meeting, followed by games and contests planned by a program committee.

During the Christmas season, the club prepared a basket for a needy family. Latin and Spanish students held a joint Christmas party, and also sang carols for us in the corridors in their respective languages.

The most anticipated event is always the annual Roman banquet held in the spring.

JCL Officers: standing, Shirley Braun (1st sem. praetar), Dixie Heniser (2nd sem. praetar), Ruth Ann Theurer (2nd sem. aedile), Beth Ann Bright (1st sem. quaesttar), Brenda Waitley (1st sem. cansul), Melinda Kessler (2nd sem. quaestar), Sally Naas (1st sem. aedile, 2nd sem. cansul).

A Senior Remembers *

HOLD THAT LINE!

Cheer block, stay after school

THEY'RE OUR Panthers!

Diamondmen win 10
out of first 11 games

time for showers

Win without boasting;
Lose without excuses

Coaches Wallace, Berry, and Goshert

Portland High School is fortunate in having a fine coaching staff.

Harold Wallace, veteran of ten years with Panther teams, coaches basketball and baseball. William Goshert, who came to Portland last year from Warsaw, coaches the football team and freshman basketball. Since track was revived in 1950, Howard Berry has led the cindermen, while also assisting in football.

Although working in highly competitive situations, our coaches have always maintained friendly relations with the coaches of other schools. They are good examples for us students to follow.

To arouse greater student backing of all Panther teams while practicing good sportsmanship was the chief aim of the cheerleader committee this year.

A Pep Club was organized, composed of approximately a hundred students, who sat in a block at all home games and spearheaded the cheering. At sectional time they formed the center of the cheering block which was so sensational.

In March the committee sponsored an all-school sports dance. Much credit is due Freddie Kist, chairman, for her enthusiasm and hard work on the committee.

how the coaches, students, and fans backed

All the way from the opening kick-off in the fall to the last crack of the gun in the spring, the varsity cheerleaders were constantly urging us on to support our teams.

The cheering block at the sectional attracted much attention, and they really looked sharp in their white shirts with purple ties and white gloves. Their precision card formations and thunderous cheering were the result of the untiring efforts of the trio of Warstler, Linder, and Smith.

"Hi-de-hi, hi-de-ho," chant Kay Sue Warstler, Ann Linder, and Carol Jean Smith, varsity cheerleaders.

Above, Mr. Berry gives his opinion to the members of the cheerleader committee. Standing—Hilfiker, Mrs. Lawson, Mrs. Hudsan, Schramm; back row, seated—Farber, L. Vonce, Mendenhall, Mrs. Crow, Mr. Brown; front row—Meeker, Abromson, Young, Warnock, Mr. Berry, Montgomery; standing at left—Kist (choirman).

Lower left, second team cheerleaders say, "The team was in a huddle"—Kay Spencer, Beth Sherman, Jeannine Mangold.
Lower right, "Good luck, team, good luck, team; team, we say, good luck!" Freshmen cheerleaders add their cry—Jan Goodrich, Ruthonn Theurer, Rosolie Spahr, Sylvia Arnold.

the teams in all games, meets, and tourneys.

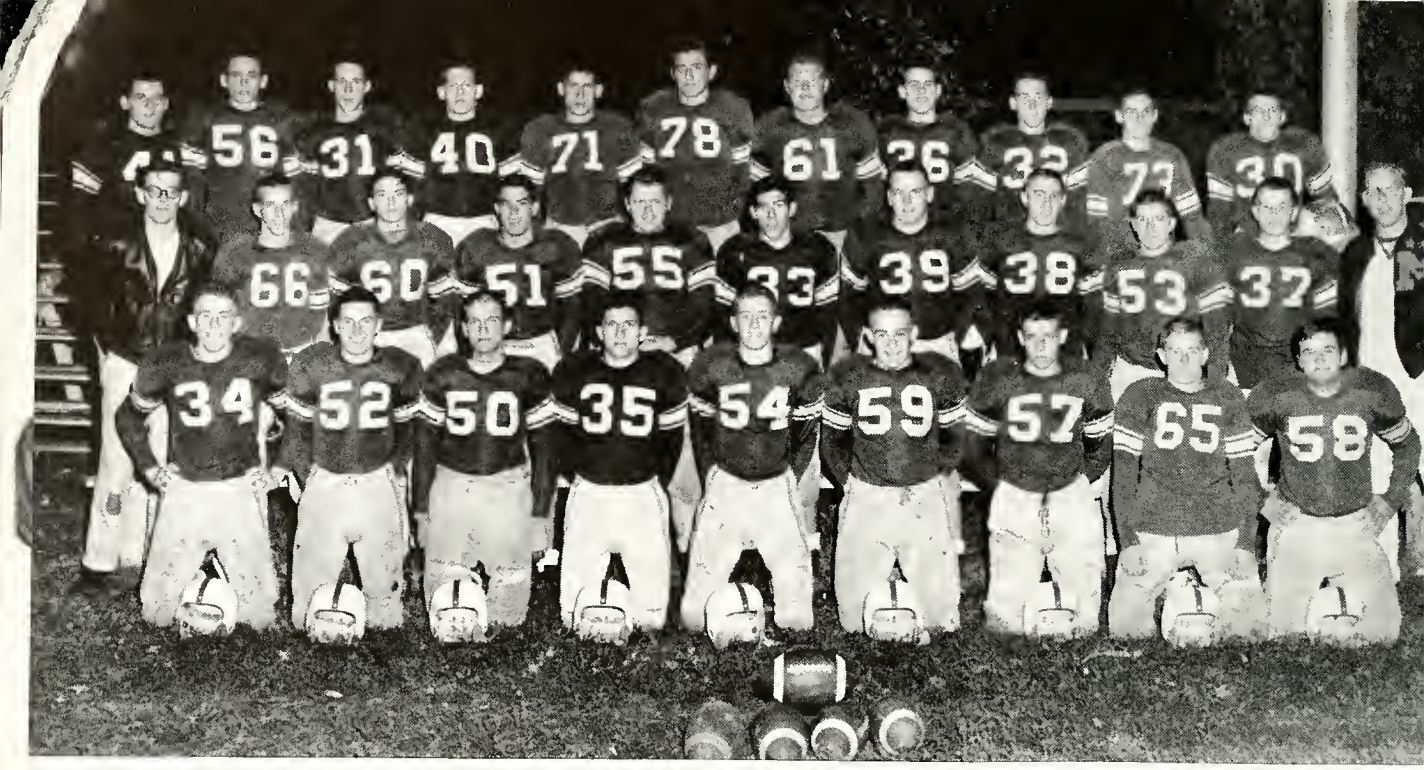

FOOTBALL SQUAD — Top raw: H. Strahl, Bragg, Silvers, Marsh, Stevens, Deffenbaugh, Norris, Meeker, Bray, Strausburg, Williams. Middle raw: Wasmuth (manager), Young, Elmare, Tullis, Shaemaker, Black, Kennedy, Green, Martin, Snyder, Mr. Gashert (coach).

Front raw: Sipe, Fax, L. Strahl, DeHaff, Yeager, Milligan, Mann, Duke, R. Lee.

Goshertmen gained experience and promised

More than sixty boys reported for practice when the call went out last August for the 1954 football campaign. This is the largest number of boys ever to come out and shows the increase of interest in the sport. Freshman and Junior Hi boys are also organized into teams now.

Rugged competition gave the Panthers a rough season, but the spirit of the boys was high. A football clinic, which was held early in the season, helped both players and fans to become more informed on the fine points of the game.

Bill Silvers, junior, was one of the five backs named for the MVC honor team, and Fred Martin, sophomore, placed on the second team as guard.

Twa Panthers whack the pads and drive the sled, gift af the local Lians Club, dawn the field.

Equipment is issued to the sixty-odd hopefuls reporting for first practice.

Cooch Goshert instructs Bill Stevens, senior center, on correct body stonce.

future greatness . . .

Season Record

Varsity Scores

*Portland	14	Fairmaunt	13
*Portland	6	Winchester	13
*Portland	6	Royertan	39
Portland	0	Hartford City	32
Portland	6	Decatur	7
*Portland	21	Mississinewa	33
Portland	0	Coldwater	45
Portland	13	Bluffton	25

B Team Scores

Portland	7	Hartford City	14
*Portland	15	Royerton	20
*Portland	25	Winchester	6
Portland	12	Caldwater	19

*Conference Games

P.H.S. Freshman	28	Jr. Hi	13

Ponther rooters whoop it up after a goin in yardoge.

Although lacking height and experience, the

With the loss of seven lettermen from the 1953-54 squad, the Panthers were faced with a rebuilding job this season. As the record indicates, the lack of experience and height played an important part in the outcome of many games.

Although they were unable to win any of the three tournaments, the Panthers reached the final game in two of them, and the semi-finol game of the other, and managed to outscore their opponents, 1273 to 1251 in the season's games.

The three returning lettermen of the Panthers made the MVC all-star team. Bill Silvers placed on the first team, Tom Freeman made the second team, and Don Black received honorable mention.

SCORES

Portland	55	Union City	57	There
Portland	48	Berne	49	There
*Portland	43	Royerton	47	Here
*Portland	59	Mississinewa	68	There
Portland	77	Dunkirk	65	Here
Portland	51	Hagerstown	53	Here
Portland	25	Hartford City	30	There
Portland	48	Pennville	51	Here
*Portland	69	Winchester	57	There
Portland	57	Montpelier	63	Here
*Portland	50	Fairmount	62	There
Portland	49	Albany	50	Here
Portland	57	Coldwater	63	There
Portland	69	Redkey	53	Here
Portland	55	Decatur	59	Here
Portland	70	Bluffton	72	There

*Conference games

Big Four at Dunkirk

Portland	63	Redkey	41
Portland	47	Dunkirk	61

County at Portland

Portland	91	Pennville	41
Portland	63	Bryant	74

Sectional at Hartford City

Portland	63	Roll	62
Portland	64	Bryont	73

VARSITY — Standing: Harold Wallace (coach), Hedges, VanSkyack, Sipe, and Freeman. Kneeling: Runkle (manager), Silvers, Pensinger, Weaver, Black, Kegerreis, and Meeker.

varsity Panthers outscored their opponents.

Upper left: Silvers goes high for two points against Pennville; upper right: VonSkyock and Weaver fight for a rebound. Lower left: Wollace flashes a victory smile after a Panther win; lower right: Silvers, VonSkyock, and Hedges wait for rebound as Kegerreis starts the fast break.

SECOND TEAM — Standing: Meeker, V. Stipp, Deffenbough, Runyon, and Snyder. Kneeling: Cummins, Young, Strausburg, and Williams. Lanny Brubaker was not present when picture was taken.

Second team and frosh had good records,

SCORES

Portland	56	Union City	34
Portland	31	Berne	33
Portland	41	Royerton	28
Portland	35	Mississinewa	31
Portland	44	Dunkirk	31
Portland	62	Hagerstown	39
Portland	22	Hartford City	31
Portland	56	Pennville	15
Portland	48	Winchester	38
Portland	28	Montpelier	48
Portland	46	Fairmount	41
Portland	45	Albany	31
Portland	51	Coldwater	35
Portland	45	Redkey	28
Portland	52	Decatur	42
Portland	32	Bluffton	34

Second Team Tourney

Portland	36	Redkey	23
Portland	36	Dunkirk	39

As the season progressed, the Panther Cubs gained experience and developed into a fighting quintet. Their record was 14 wins and 4 losses.

Caoch Wallace selects squad as seventy-six boys try out far position.

VonSkyock shoots against Dunkirk in the Big Four.

FRESHMAN — Back row: Pyle, Rorick, V. Stipp, Hudson, Conway, and Runyon. Front row: Starr (manager), J. Boiley, Mock, Grove, Elmore, and Bill Goshert (coach).

winning over most opponents like veterans.

SCORES

Portland	51	Decatur	25
Portland	42	Royerton	48
Portland	16	Hartford City	45
Portland	26	Dunkirk	23
Portland	33	Bluffton	34
Portland	30	Coldwater	32
Portland	36	Bluffton	30
Portland	30	Coldwater	32
Portland	52	Hartford City	47
Portland	56	Decatur	45
Portland	34	Geneva	38
Portland	44	Royerton	29
Portland	46	Geneva	38

The Frosh won 7 of their 13 scheduled games and lost 3 by margins of 2 points or less. Practicing at odd moments when someone else was not using the gym, the boys made the most of their opportunity for experience on the court.

Black watches as Silvers ties up a Bulldog.

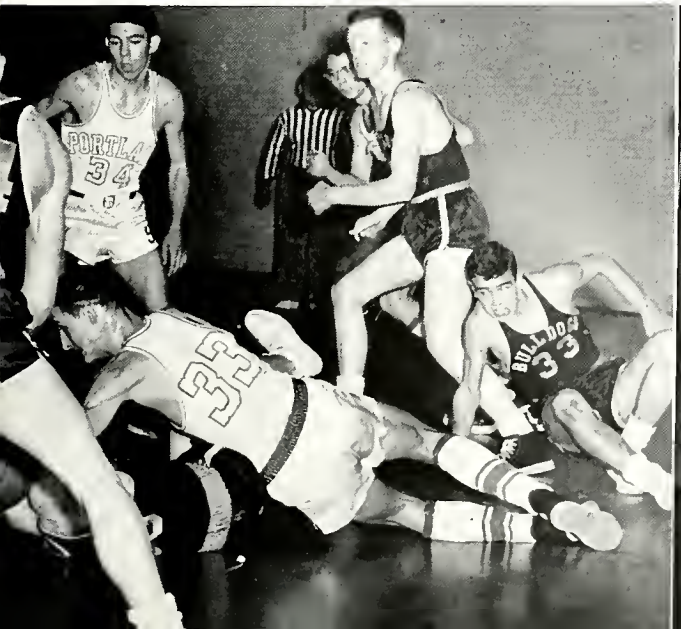

Silvers racks up two points as Speedcats wait for the ball.

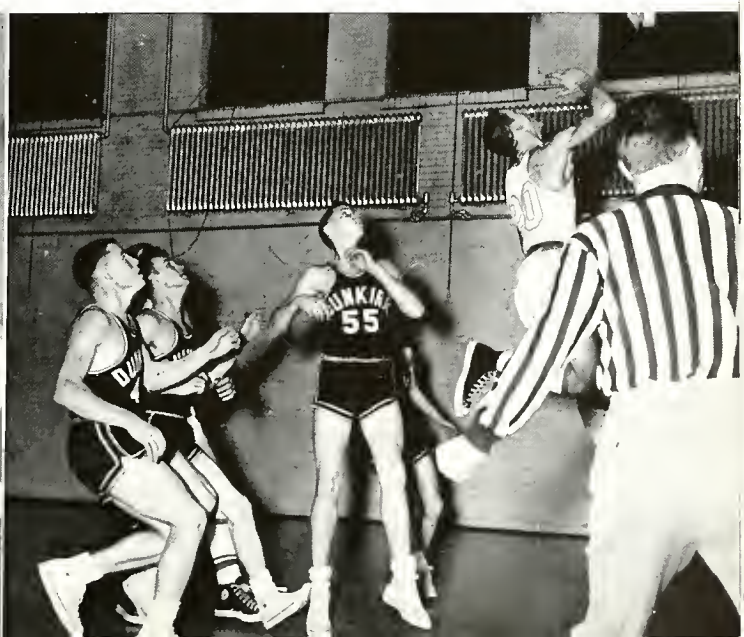

Track team displayed power against top foes.

SCORES

Portland	25 2/3	Mississinewa 83 1/3
Portland	71 2/3	Bluffton 37 1/3
Portland	34 2/3	Royerton 74 1/3
Portland	73 2/3	Winchester 46, Dunkirk 29 1/3
Portland	106 1/2	Dunkirk 55 1/2, Bryant 58 1/2, Redkey 26 1/2 (County)
Portland	26 1/2	Mississinewa 78, Royerton 52 7/10, Winchester 37 7/10, Fairmount 25 7/10 (M.V.C.)
Portland	51	Hartford City 58
Portland	81	Dunkirk 28

TRACK TEAM

Back row: Milligon, Hedges, Gegenheimer, Freeman, Poole, Sipe, Runyon.
Middle row: Hastings, Chittum, Bailey, Browne, Smith, Young, Bray, Grady, Stratton, Stump, Snyder, Mr. Berry (coach).
Front row: Whittington, Chenoweth, Gillett, P. Hudson, McKinley, Tullis, B. Hudson, DeHoff, D. Williamson.

Below at left: Phil Hudson placed in the 220 and 100 yard dash at the sectional meet in Muncie. Here he is practicing for the regional meet at Indianapolis. Top: McKinley and Gegenheimer run the hurdles at the Dunkirk meet. Bottom: Phil Hudson comes in first in the 100 yard dash, with Tullis, Browne, and Bill Hudson close behind.

McKinley, Bill Hudsan, and Tullis practice after schaal an the athletic field.

Thinlies set records

The Panther trackmen under the direction of Coach Howard Berry enjoyed another highly successful season.

They climaxed their year by setting seven school records: Larry Chittum in the 880 yard run; Dick DeHoff in the mile; John Gegenheimer in the low hurdles; Adlie Hedges in the shot put and the high jump; Bill Hudson in the broad jump; and the team composed of Rod Sipe, Norm Gillette, Larry Chittum, and Tom Freeman in the mile relay.

Wallacemen had great 13-3 baseball season

SCORES

Portland	11	Gray	2
Portland	7	Marion	0
Portland	6	Royerton	0
Portland	19	Hartford Twp.	0
Portland	3	Union City	1
Portland	5	Bluffton	7
Portland	10	Winchester	0
Portland	8	Pennville	4
Portland	3	Berne	2
Portland	7	Coldwater	0
Portland	8	Winchester	0
Portland	5	Royerton	7
Portland	5	Hartford City	6

Last spring the Panther baseball team experienced one of the greatest seasons on record, defeating such rugged opponents as the Marion Gionts, Royerton Redbirds, and Union City Wildcats. Showing great pitching talent and outstanding fielding ability, the Purple were defeated only three times in their successful campaign.

FINCH HURLS 4 NO-HITTERS

The Panthers were led through the season by the superb pitching and hitting of a potential major leaguer, Bud Finch. Bud, who has signed a contract with the Baltimore Orioles, pitched four no hitters, three one hitters, and five two hitters in his high school career.

BASEBALL TEAM

Back raw: Bragg (manager), Marsh, Strausburg, Baakaut, Mr. Wallace (caach).
Middle raw: Weaver, Stevens, Guntle, Silvers, Black, Williams.
Frant raw: Pensinger, Ridgway, Haagland, Meeker, Kegerreis, Finch.
Nat pictured: H. Strahl.

DON BLACK—Senior
Boseboll
Bosketball
Footboll

REUBEN HEDGES—Junior
Bosketball

CHUCK BRAGG—Junior
Footboll

DICK KEGERREIS—Senior
Boseball
Bosketball

CLYDE BRAY—Junior
Trock

BOB KENNEDY—Senior
Faatboll

DAVE DeHOFF—Senior
Footboll

ROGER LEE—Junior
Footboll

RICHARD ELMORE—Fres
Faatboll

CHARLES MANN—Senior
Footboll

Varsity "P" boys and managers were "the" most

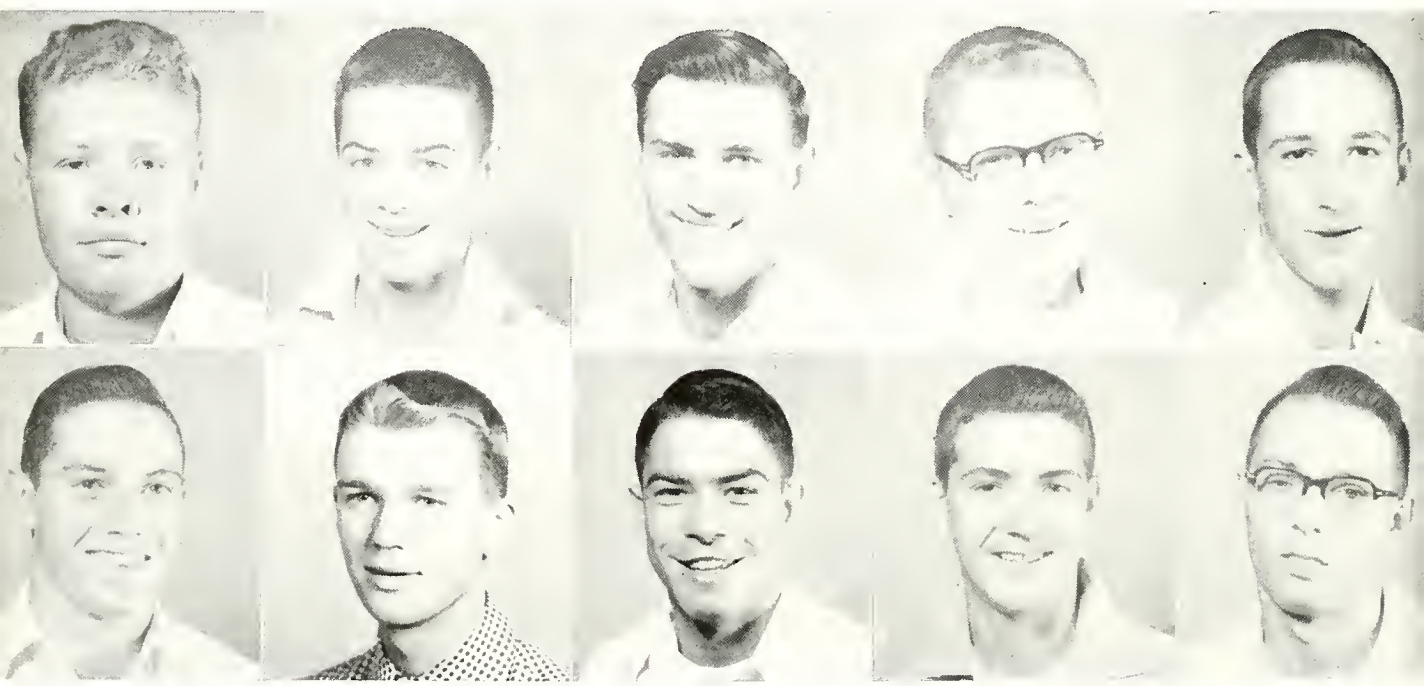

WAYNE NORRIS—Soph.
Faatboll

JERRY STRAUSBURG—
Saphomore
Footboll

FRED PENSINGER—Junior
Basketboll

LOWELL STROHL—Senior
Faatboll

LARRY POOLE—Junior
Track

BILL TULLIS—Senior
Footboll
Track

SAM SHOEMAKER—Senior
Footboll

LARRY VANSKYOCK—
Junior
Basketboll

BILL SILVERS—Junior
Boseball
Basketboll
Footboll

WAYNE WEAVER—Sen
Boseball
Basketboll

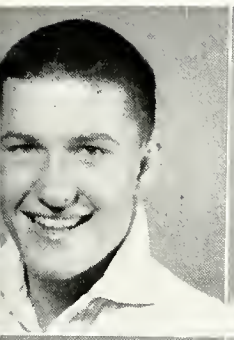
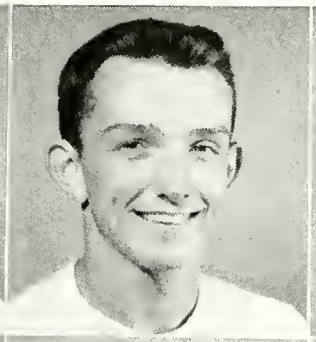
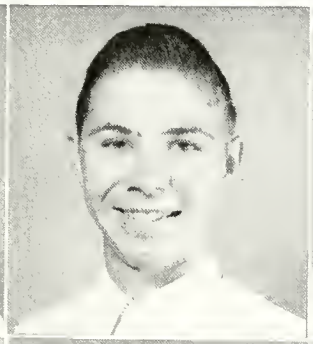
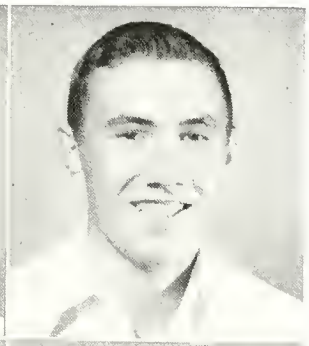
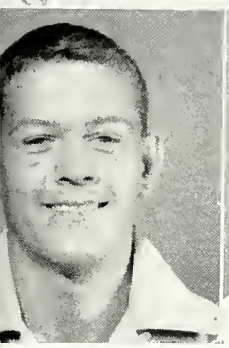

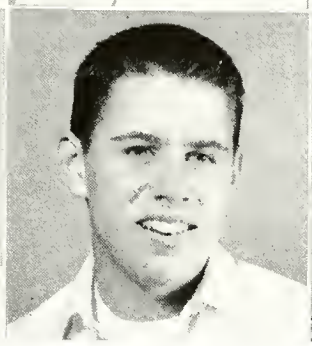
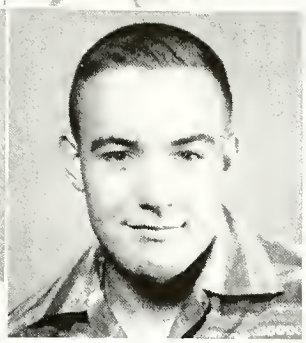

ACK FOX—Senior
Football

AVE MARSH—Junior
Football

TOM FREEMAN—Senior
Basketball
Track

FRED MARTIN—Soph.
Football

NORMAN GILLETTE—Senior
Track

DICK MEEKER—Junior
Baseball
Basketball
Football

LARRY GREEN—Junior
Football

DOUG MILLIGAN—Senior
Football

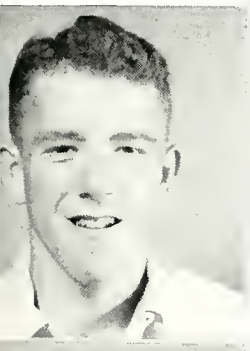
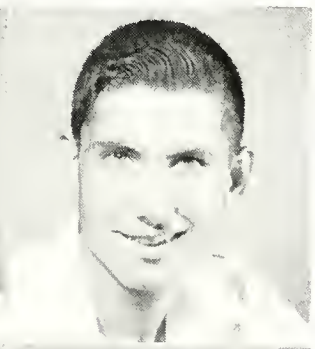
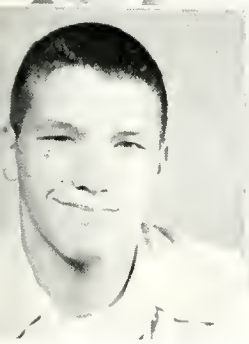
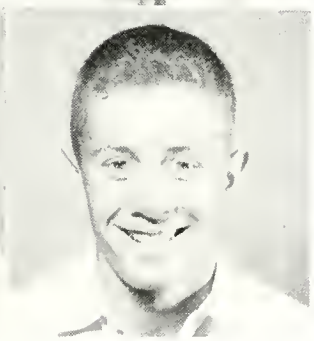

RODNEY SIPE—Senior
Basketball
Football
Track

EDDIE WILLIAMS—Soph.
Boseabll
Football

BILL STEVENS—Senior
Baseball
Football

LARRY YEAGER—Senior
Football

Not Shown
DUANE SNYDER—Soph.
Football

STUDENT MANAGERS — Alex Wasmuth, football; Robert Runkle, basketball; Doug Milligan, track; Chuck Bragg, baseball.

The 1954 letter winners, not shown: Hurley Baokout, baseball; Larry Chittum, track; Dick DeHoff, track; Bud Finch, baseball; John Gegenheimer, track; Adlie Hedges, track; Don Hoagland, baseball; Bill Hudson, track; Phil Hudson, track; Roger McKinley, track; Harold Ridgway, baseball.

Above, left: A jump boll during a GAA bosketball game; right: "Twice araund the faatboll field," in girls' phys. ed.

At left, upper: Boys fight for rebound during a class league game; lower: Calisthenics loasen tight muscles before scrimmage.

Gym was fun

Besides allowing relief from school studies, gym classes promote sparts-manship, provide a chance for rec-reation, and strengthen our bodies. A variety of activities offers a sport for every student.

$$x = \frac{-b \pm \sqrt{b^2 - 4ac}}{2a}$$

A Senior Remembers*

All overdue books MUST be returned today!

hic, haec, hoc

I'm 2¢ off in my bookkeeping

See you at the Rec!

RESEARCH PAPERS ARE DUE TO-MORROW

Mrs. Hugh Ronald (president), Mr. Harry Theurer (treasurer), Mr. George West (secretary), Mr. Glenn Hutchens, and Mr. Myron Freeman study papulation trends in relatian to geagraphic distributian.

the men and women who gave generously of

The affairs of the Portland-Wayne Township Schools are in the hands of o competent group of people. They meet the first and third Monday evenings of each month in the superintendent's office to transact business relative to the running of the schools.

Mrs. Ranald, vice-president of the Indiana School Boards Association, attended the nationol meeting held in St. Louis in February.

Mr. West, newly elected trustee of Wayne Township, began his term on the board in January. Mr. Hutchens, also representing the township, was reappointed ot that time.

A long range building program was started several years ago which the board hopes to continue by completing one new unit each five years. This year also they will study the interpretation and application of the new laws which have been passed by the State Legislature.

Superintendent D. S. Weller

Chiefly occupied with the many administrative duties of the head of a city school system such as ours, Mr. Weller is nevertheless a friend and adviser to us here at P.H.S.

Principal Harold S. Brubaker

Mr. Bruboker is the busiest person in our school, but the pressure of his routine wark does not lessen his personal interest in us and concern for aur future success.

their time and energy to the success of our

Jone Anne Smith takes a call for Mr. Weller, while Betty Hafner looks up a letter fram the file for Mr. Brubaker. These office secretaries are of indispensible help in the efficient running af aur school.

Settle, Macklin, Wallace, and Berry settle the problems of the world during lunch hour in Room 26.

CLYDE R. BAIR — A.B., Indiana University — mathemathics; business manager of plays.

HOWARD C. BERRY — B.S., M.A., Bawling Green State University — industrial arts; track and assistant football coach.

H. PAUL BROWN — A.B., DePauw University — instrumental music; band directar.

school. Even though overworked and sometimes

The mysteries of income tax returns are explained to Paul Johnson and Duane Weesner by Mr. Bair.

CRYSTAL CHEEK — A.B., M.A., Ball State Teachers College — commerce.

WILLOWDEAN CLINKENBEARD — B.S., Ball State Teachers College — English, home ecanamics, speech.

DONALD J. CROMER — B.S., Purdue University — veteran va-ag.

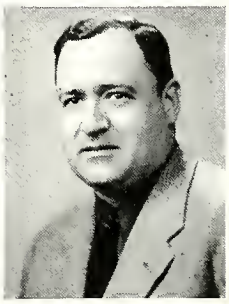

Teachers make annual trek to Teachers' Association meetings: Crowe, Turner, Cheek, and Zuercher.

SPARKLE CROWE — A.B., Franklin College — vocational guidance, Bible, social studies; Y-Teen sponsor.

BERNICE GIBBLE — B.S., M.A., Ball State Teachers College — commerce; PHSpirit adviser.

WILLIAM GOSHERT — B.S., Manchester College — English, driver's education, general mathematics; senior class sponsor; Hi-Y sponsor; football and freshman basketball coach.

discouraged by our poor test grades and lack

Mrs. Schwyn, a newcamer, is being shawn around the building by Mrs. Lawsan, a returnee to P. H. S.

PHAMA HUDSON — B.S., Ball State Teachers College — home economics; ass't Y-Teen sponsor; junior class co-sponsor.

MARGARET LAWSON — B.S., Ball State Teachers College — physical education, health and safety, alcohol and narcotics; GAA sponsor.

IRIS LONGLEY — B.S., Ohio State University — social studies.

Members of Senior English class — Antles, W. Weaver, S. Wright, Mrs. Stevenson, L. Louks, and Blodgett — do last minute proofreading of their theme anthologies.

PAUL R. MACKLIN — B.S., Purdue University — biology, agriculture; Future Formers of America sponsor.

MARY MOUNT — B.S., Ball State Teachers College — vocal music.

THELMA PARKS — A.B., M.A., Ball State Teachers College — Latin, social studies, Junior Classical League sponsor, Student Council sponsor.

# of interest, teachers pursued their ideal of

Mrs. Gibble flashes o big smile as PHSpirit news stories come in on time.

MARY HELEN SCHWYN — B.S., Ball State Teachers College — English, home economics.

RALPH D. SETTLE — A.B., M.A., Ball State Teachers College — science.

HOMER H. SMITH — B.S., Ball State Teachers College — drafting, mathematics; junior class co-sponsor.

Janet Baldauf, Sharla Ann Simans, Mrs. Cheek, Linda Terry, and Marlene Largent demanstrate same new recarding equipment in the cammercial department.

HELEN STEVENSON — A.B., Indiana University — English; Typhoon adviser.

IRIS TURNER — B.S., Ball State Teachers College; M.A., Columbia University — art.

HAROLD WALLACE — B.S., Central Normal College; M.A., Ball State Teachers College — physical education, health and safety; basketball and baseball coach.

parting knowledge to the younger generation.

In addition to her teaching duties, Mrs. Hudson sponsors three Wayne Township 4-H clubs.

CLARA WEAVER — A.B., Marion College — Spanish, English, biology.

HATTIE WHITE — A.B., Indiana University — English; PHSpirit adviser.

ELSIE ZUERCHER — A.B., Indiana University — M.A., Ball State Teachers College — library.

Martho McClung, Ruth Ann Weaver, Jon Stroble, Lowell Strohl (voledictarian), and Mary Lou Zimmerman (salutatorian) contemplate their probable results after taking those owful scholarship tests.

At the head of our class was Lowell Strohl, with an average of 4.000. Lowell, a member of the last mid-year class to graduate from PHS, entered Earlham College at the beginning of the second semester.

Second in the class was Mary Lou Zimmerman with an average of 3.928.

The other members of the top ten according to their scholastic ranking were as follows: (3) Lola Ann Louks, (4) Martha McClung, (5) Jan Stroble, (5) Ruth Ann Weaver (tie), (7) Marlene Mendenhall, (8) Laurence Simons, (9) Bonnie Steed, (10) Larry Vance.

The class of 1955 was an unusual class . . . we

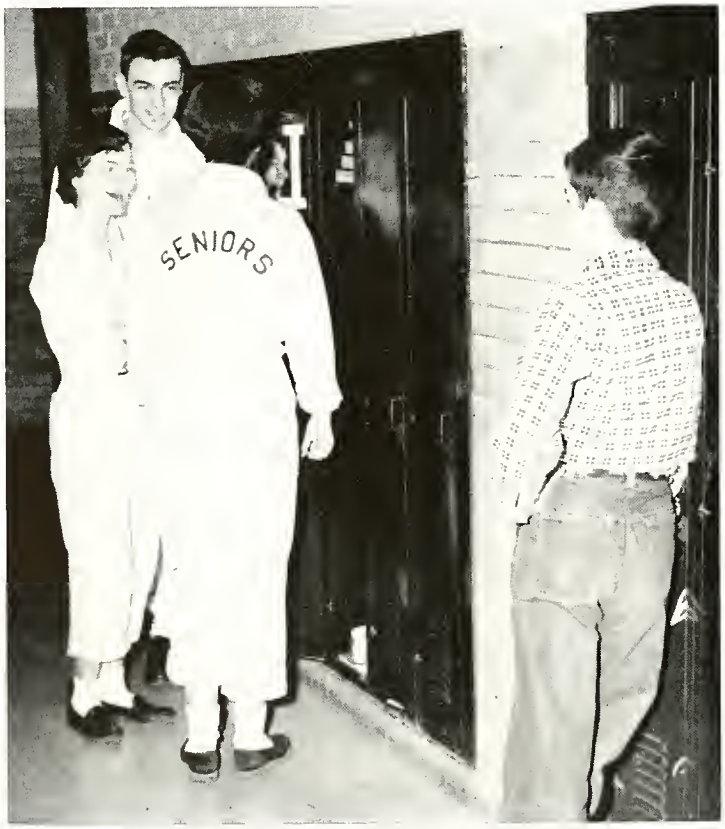

Sandy Millett, Charles Wendell, and Phyllis Hanlin (back to camera) admire each other's white coveralls, official garb of the class of '55. Richard Frank, freshman, looks on wide-eyed, wondering what all the furar is about but secretly enviaus of the impartant seniors in their distinctive dress.

Mental abilities — aptitude tests — vocational interests —We never realized how many things there were to know about ourselves. College night and the two career day programs opened up new ideas to us. We listened to the many speakers and tried to concentrate on what we should do about our future.

More than a third of us plan to go to college, anywhere from Ohio to Idaho, and twenty-seven members of the class took the state scholarship tests for Indiana colleges. Five Portland Foundation scholarships were available, as well as those offered by Tri Kappa, Psi Iota Xi, and the Lions Club. John Porter received the first alternate appointment to West Point and went to Fort Sheridan for a week of tests.

Passing Fashions

The year had its quota of fads. When the seniors were not wearing white coveralls, we were likely to appear in knee length socks and Bermuda shorts. Tweed skirts for girls and pegged pants for boys were the style. V-necked sweaters were popular, and "steadies" often wore the same color. We danced the mambo, quoted George Goeble, and hummed the latest tune on the "Hit Parade."

Mr. Gashert (sponsor), Dave DeHoff (treasurer), Sandra Farber (vice-president), and Robert Kennedy (president) confer before the next senior class meeting.

had a feminine vice-president . . . and we chose

RICHARD DALE AKER — General — Hi-Y 4; Track 1.

MICHAEL ANTLES — College Preporatary — Hi-Y 1,2,3,4; Track 1,2,3; Student Council Rep. 4.

JUNE ANNE ARBAUGH — General — Christmas Play 4; Chorus 1,2,3,4; Robed Choir 1, 2,3,4; GAA 1; Y-Teen 1,2,3,4; Student Council Rep. 4.

•

THOMAS ARNOLD — General.

JANICE ANN BADGER — College Preparatory — JCL 2,3; Chorus 1,2; Y-Teen 1,2,3,4; Y-Teen Cabinet 3.

THURL DEAN BAILEY — Agriculture — FFA 1, 2,3,4; Chorus 3,4; Robed Chair 3.

•

JANET LOU BALDAUF — General — Chorus 1,2,3,4; Robed Chair 1,2,3,4; P.H. Spirit 4; GAA 1,4; Y-Teen 1,2,3,4.

RICHARD ALLEN BARGER — General.

SHIRLEY ANN BASH — General — Chorus 1, 2,3,4; GAA 1,2,3,4; Y-Teen 2,3,4.

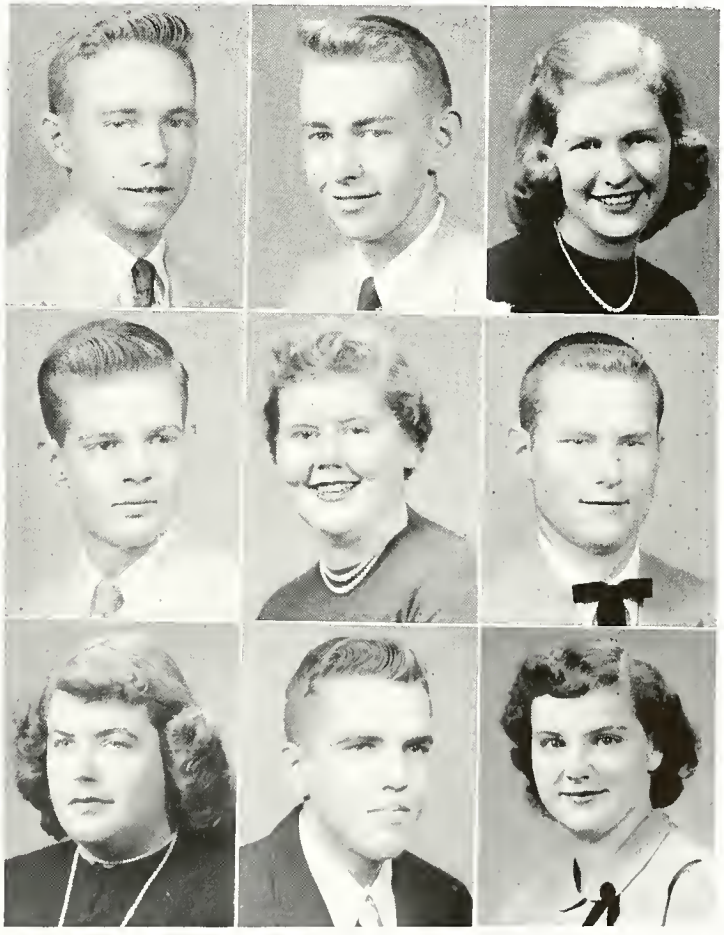

MARILYN ANN BENNETT — General — Chorus 1,2,3,4; P.H. Spirit 4; GAA 2; Y-Teen 1, 2,3,4.

DONNELL BLACK — Industrial Arts — Basketball (2nd team) 1; Bosketball (1st team) 2,3,4; Football 2,4; Baseball 1,2,3; Varsity "P" 1,2,3,4; Student Council Rep. 1,2,3,4; Student Council Vice-Pres. 3.

FERRELL JONES BLAZER — Industrial Arts — Footbal 1,3,4.

●

FREDERICK CARVETH BLODGETT — General Hi-Y 1,2,3,4.

KATHARINE JEANETTE BODLE — College Preparatory — Class Play 3; Christmas Play 4; JCL 1,2; Chorus 1,2,3; Robed Chair 1,2; Typhaan Staff 4; P.H. Spirit 1,3; Y-Teen 1,2,3.

JAMES CLINTON BOOKOUT — Generol.

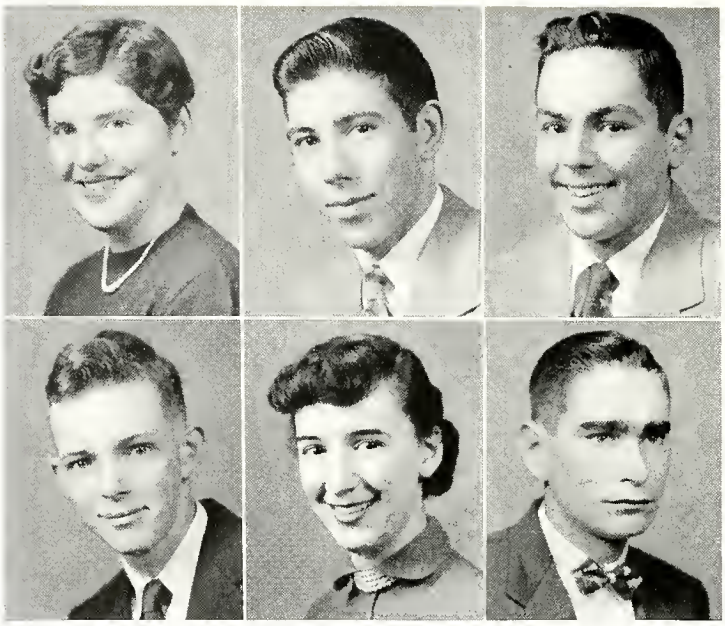

white coveralls for our class clothes, which

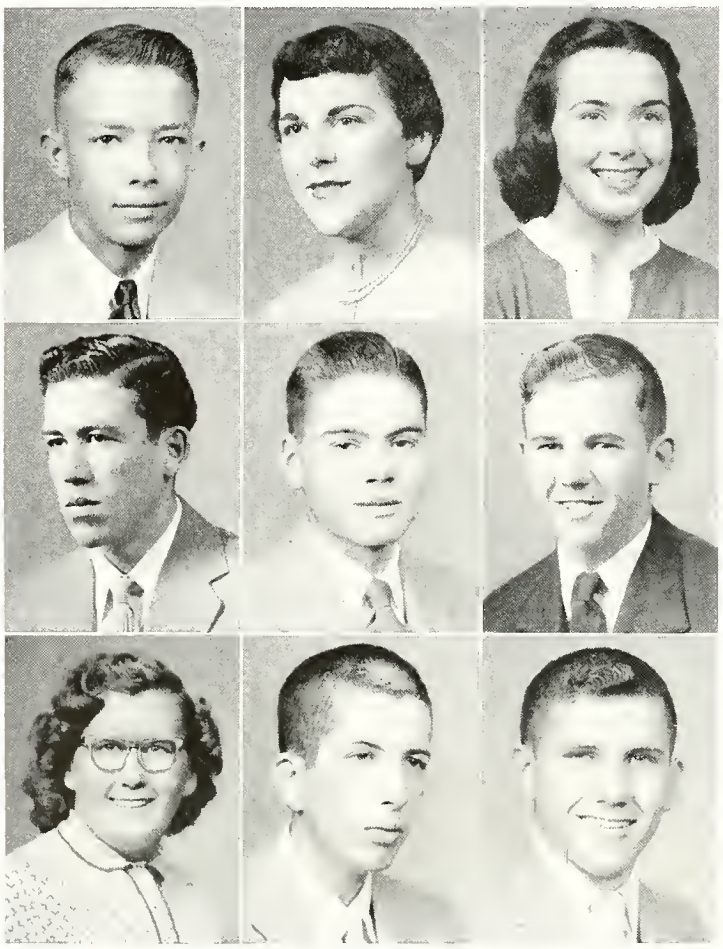

THOMAS FREDERIC BOOZIER — General — Hi-Y 1.

JEAN I. BRAUN — College Preparatory — JCL 2,3; Chorus 1; Y-Teen 1,2,3; Student Council Rep. 2.

LOUANNE BRAY (Mrs. James Burrows) — Withdrawn.

●

ARVIN LESLIE BROWN — Industrial Arts.

ELDON LEON CAMPBELL — General.

MAX MOODY CHENOWETH — Agriculture— Class Play 3; FFA 1,2,3,4; FFA Treas. 4; Bond 1,2,3; Chorus 2,3; Robed Choir 2,3; Student Manager 1; Track 3.

●

MARVINA MAE COATS — Cammercial.

DONALD COX — College Preporotory — P.H. Spirit 4; Hi-Y 1,2,3.

DAVID SWAIN DeHOFF — Industrial Arts — Class Vice-Pres. 3; Class Sec.-Treas. 4; Varsity "P" 2,3,4; Student Monager 1,2,3; Footboll 1,2,3,4; Student Council Rep. 2,3,4.

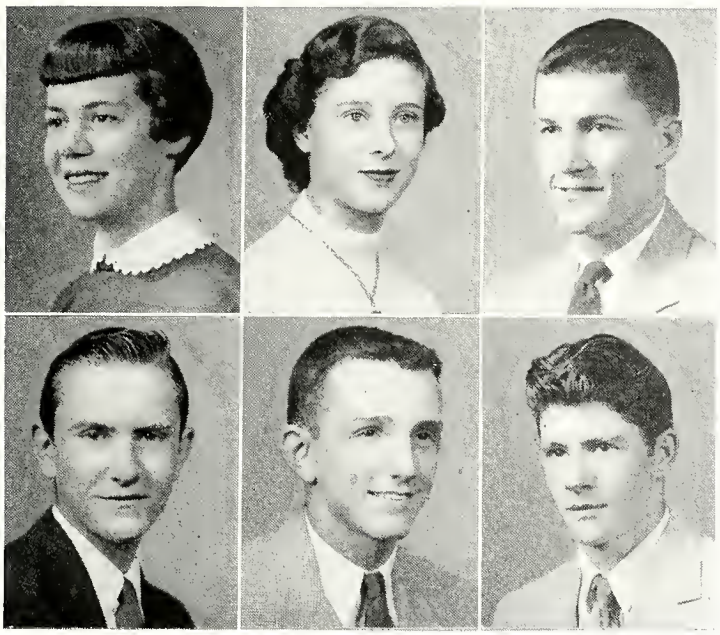

SANDRA JOAN FARBER — Commercial — Class Vice-Pres. 4; Class Play 3; Christmas Play 4; Chorus 1,2,3; Rabed Choir 1,2; Typhaan Staff 4; GAA 1,2,3; Y-Teen 1,2,3,4; Y-Teen Cabinet 4; Student Council Rep. 4; Cheerleader Com. 4.

RUTH LOUISE FIFER (Mrs. Richard Glossford) — Withdrawn.

JACK LAVAUGHN FOX — Industrial Arts — Varsity "P" 3,4; Football 3,4; Bays' Charus 4.

•

RALPH EDWARD FRANKLIN — Commercial — Track 2.

THOMAS EDWARD FREEMAN — College Preparatory — Band 1,2,3,4; Orchestra 1,2; Bays' Charus 3,4; Varsity "P" 1,2,3,4; Basketball (1st team) 1,2,3,4; Baseball 1; Track 1,2,3.

WILLIAM EDWARD GIBSON — General — Charus 4.

nearly touched off a revolution . . . we made

NORMAN LEE GILLETT — Agriculture — FFA 1,2,3,4; Varsity "P" 2,3,4; Track 1,2,3.

MAX EDWARD GRADY — College Preparatory — JCL 1,2; JCL Aedile 1; Typhoon Staff 4; P.H. Spirit 4; Hi-Y 1,2,3,4; Hi-Y Vice-Pres. 3; Hi-Y Sec. 4; Track 2,3; Student Cauncil Rep. 2,4.

MARTHA JAYNE GREEN — General — Y-Teen 1,2,3,4; Student Council Rep. 3.

•

RICHARD ALBERT GROSS — Commercial.

RICHARD LEE HAFNER — General.

MAXINE EVELYN HALL — Cammercial — JCL 1; Chorus 1,2,3,4; Robed Chair 2; P.H. Spirit 2,3,4; GAA 1,2; Y-Teen 1,2,3,4; Student Council Rep. 2,4.

•

PHYLLIS HANLIN — Commerciol — JCL 1; Chorus 3; P.H. Spirit 2,3; GAA 1,2; Y-Teen 1,2,3,4.

ROBERTA IRENE HASTINGS (Mrs. Earl Price) — Cammercial — JCL 1; GAA 1,2; Y-Teen 1,2,3.

RUSSELL L. HENISCEY — Withdrawn.

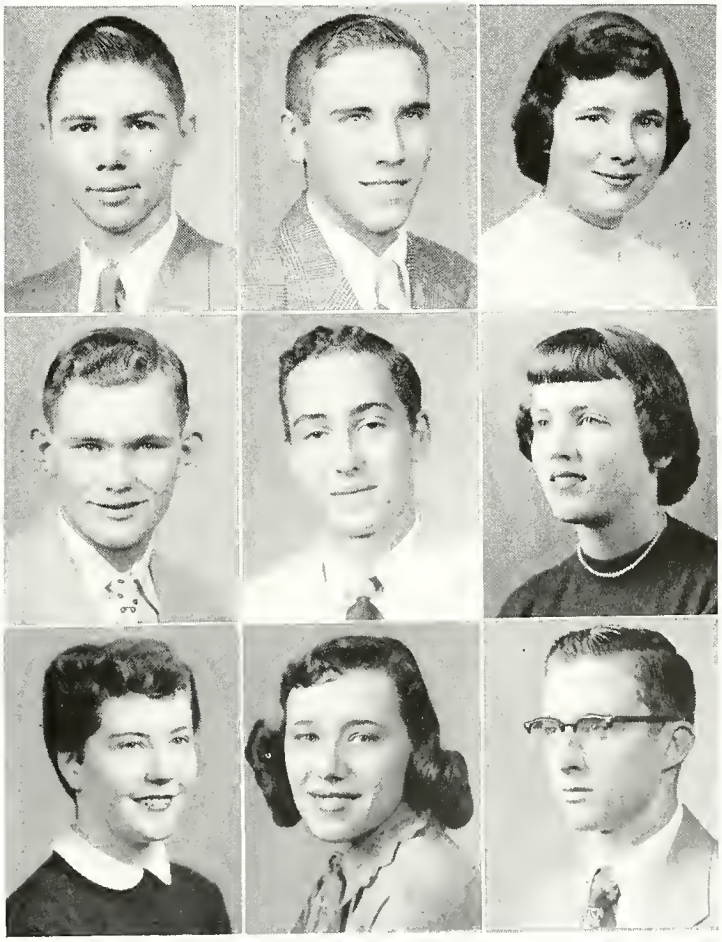

SONDRA LEE HILFIKER — College Preparatory — Class Play 3; Christmas Play 4; JCL 1,2; Chorus 4; Typhoon Staff 4; Y-Teen 1,2,3,4; Y-Teen Cabinet 3; Student Council Rep. 3; Cheerleader Com. 4.

FRANCES CHLOE HODGSON — General — JCL 1,2; Y-Teen 1,2,3,4.

JOHN PAUL ICKES — Agriculture — FFA 1,2, 3,4; FFA Sec. 4; Band 1,2,3; Chorus 2,3; Robed Choir 3; P.H. Spirit 4; Student Council Rep. 4.

•

GENE F. IMEL — General.

DONALD GENE JELLISON — General — P.H. Spirit 3; Student Manager 2; Football 2; Track 2.

BILLY JOE JOBE — Industrial Arts.

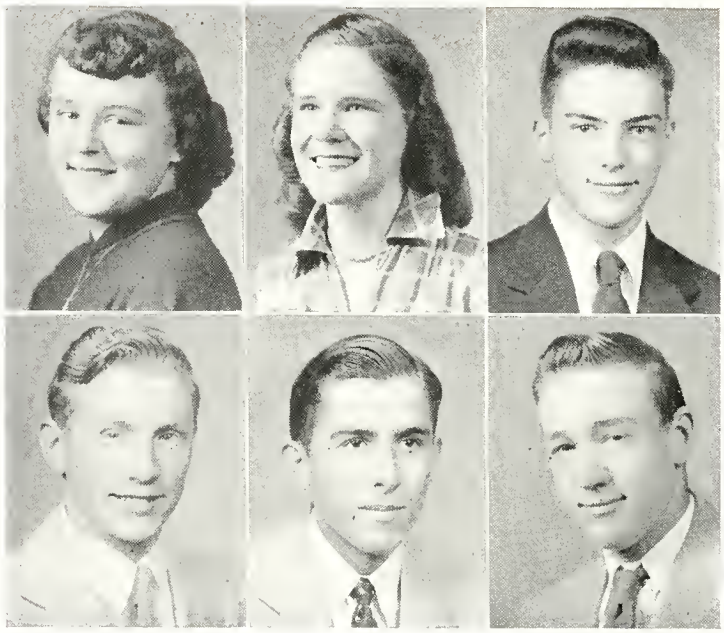

endless notebooks and reports . . . compiled bib-

LOIS JUNE JOHNSON — Commercial — Y-Teen 1,2,3,4.

PAUL EVERETT JOHNSON — General — Football 2,3.

RICHARD L. KEGERREIS — Industrial Arts — Chorus 1; Varsity "P" 2,3,4; Student Manager 4; Basketball (1st team) 4; Basketball (2nd team) 2,3; Baseball 2,3.

•

ROBERT PATRICK KENNEDY — College Preparatary — Class President 4; Christmas Play 4; JCL 1,2; JCL Praetor 2; Hi-Y 1,2,3,4; Hi-Y Pres. 3; Hi-Y Chaplain 4; Varsity "P" 2,3,4; Footbalt 1,2,3,4; Track 1,2; Student Council Rep 1,2,3,4.

FREDDIE JOYCE KIST — General — JCL 2,3; Band 3,4; Chorus 1,2; Robed Chair 2; GAA 1,2,3,4; Y-Teen 1,2,3,4; Y-Teen Treos. 4; Y-Teen Cabinet 3; Cheerleader Cam. 3,4.

JANICE ELAINE LANDERS — Commercial — JCL 1; GAA 1,2; Y-Teen 1,2,3,4.

•

RONALD LEE LANDON — Agriculture — FFA 1,2,3,4; FFA Vice-Pres. 4; Student Council Rep. 2.

GRACE MARLENE LARGENT — Commercial— Class Play 3; JCL 1,2; JCL Praetar 2; Y-Teen 1,2,3,4; Student Council Rep. 3.

SIDNEY C. LAY — College Preparatary — Christmas Ploy 4; P.H. Spirit 1,2; Basketboll (2nd team) 1; Football 1,2,3; Boseball 1,2; Student Council Rep. 2.

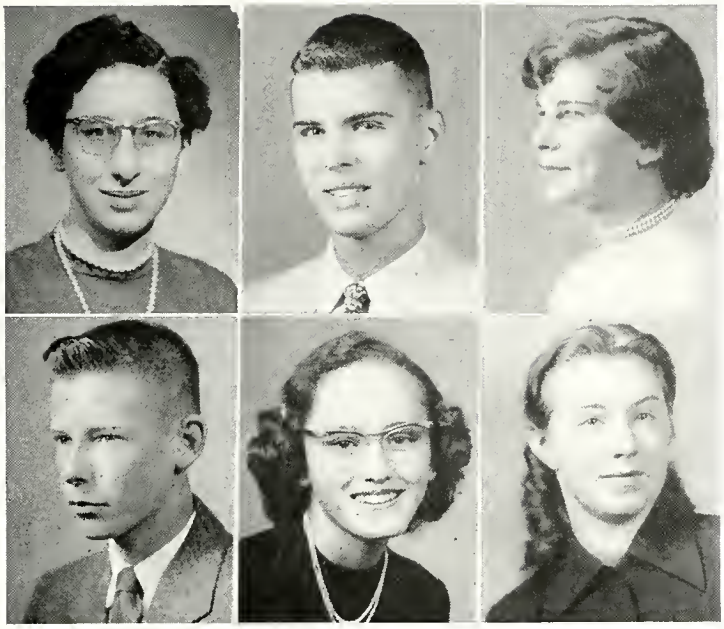

MARY JANET LEWIS — General — Chorus 3; Y-Teen 1,4; GAA 1.

WILLIAM DAVID LINDER, JR. — College Preparatory — JCL 1,2; Band 1,2,3,4; Orchestra 1,2,3,4; Charus 4; Robed Choir 1,2,3,4; Hi-Y 1,2,3,4; Basketball (2nd team) 1; Track 2.

SHARON ELAINE LONGENECKER — General — Class Ploy 3; Christmas Play 4; Charus 1,2,3,4; P.H. Spirit 4; GAA 3,4; Y-Teen 1, 2,3,4; Student Cauncil Rep. 4.

●

ROBERT MILES LOPER — General.

BARBARA LEA LOTZ (Mrs. Robert Bailey) — Commercial — Chorus 1.

LOLA ANN LOUKS — College Preporatory — Montpelier H.S. 1,2; Dunkirk H.S. 3.

liographies for research papers . . . frantically

BARBARA KAY LOY — Generol — JCL 1; Chorus 1,2,3,4; Robed Choir 3,4; P.H. Spirit 4; GAA 1,2; Y-Teen 1,2,3,4.

CAROLYN ANN LYKINS — General — Chorus 1,2; GAA 1,2,3,4; Y-Teen 1,2,3,4; Y-Teen Cobinet 3,4.

MARTHA FRANCES McCLUNG — College Preparatory — JCL 2,3; JCL Aedile 2; JCL Consul 3; Chorus 1,2,3; Robed Choir 1,3; GAA 1,2,3; Y-Teen 1,2,3,4; Y-Teen Pres. 4; Y-Teen Cobinet 3; Student Council Rep 3,4; Cheerleader Cam. 2,3.

●

CHARLES EVERETT MANN — Agriculture — FFA 1,2,3,4; FFA Reporter 4; Varsity "P" 4; Footboll 4.

SHARON LEE MAST — General — Band 2; Chorus 1,2,3,4; Rabed Choir 3,4; Y-Teen 2, 3,4; Y-Teen Cabinet 3,4.

MARLENE K. MENDENHALL — College Preparatory — JCL 2,3; JCL Proetor 3; JCL Quoestor 3; Chorus 1,2,3; Robed Choir 3; P.H. Spirit 3; GAA 1,2,3; Y-Teen 1,2,3,4; Y-Teen Cabinet 4; Vorsity Yell Leader 3; Student Council Rep. 1,2,3; Student Council Vice-Pres 4; Auditarium Cam. 1; Cheerleoder Cam. 3,4.

●

CONSTANCE SUE MILLER — General — Chorus 1,2,3,4; Rabed Choir 1; GAA 1,2,3; Y-Teen 1,2,3,4.

SANDRA JOYCE MILLET—Commercial—Band 1,2,3,4; GAA 1,2,3,4; GAA Vice-Pres. 4; Y-Teen 1,2,3,4.

DOUGLAS STUART MILLIGAN — College Preparatory — Class Ploy 3; Christmas Play 4; Band 1,2,3,4; Orchestra 1,3,4; Chorus 1,2, 3,4; Boys' Chorus 3,4; Rabed Chair 1,2,3,4; P.H. Spirit 2; Hi-Y 2,3,4; Vorsity "P" 3,4; Student Monager 3; Footboll 1,2,3,4; Trock 1,2.

RALPH DELANO MYERS — General.

ESTHER NOBLE—Cammerciol—Y-Teen 1,2,3.

PHYLLIS ANN PENSINGER — Cammerciol — Christmas Play 4; Band 2,3; Charus 1,2,3,4; Robed Choir 3; GAA 1,2,3; Y-Teen 1,2,3,4; Y-Teen Cabinet 4; Student Council Rep. 4; Cheerleader Cam. 3,4.

•

JOHN EDWARD PORTER — Callege Preparatary — Centerville, Iawo H.S. 1,2; Class Ploy 3; Chorus 3,4; Boys' Chorus 3,4; Robed Choir 3,4; Typhoon Staff 4; Hi-Y 3.

FORREST WAYNE PRATT — Commercial.

LORA LEE PUTERBAUGH — General — JCL 1; Band 1,2,3,4; Chorus 1,2,3,4; Robed Choir 1,2,3; P.H. Spirit 3,4; GAA 1,2; Y-Teen 1, 2,3,4.

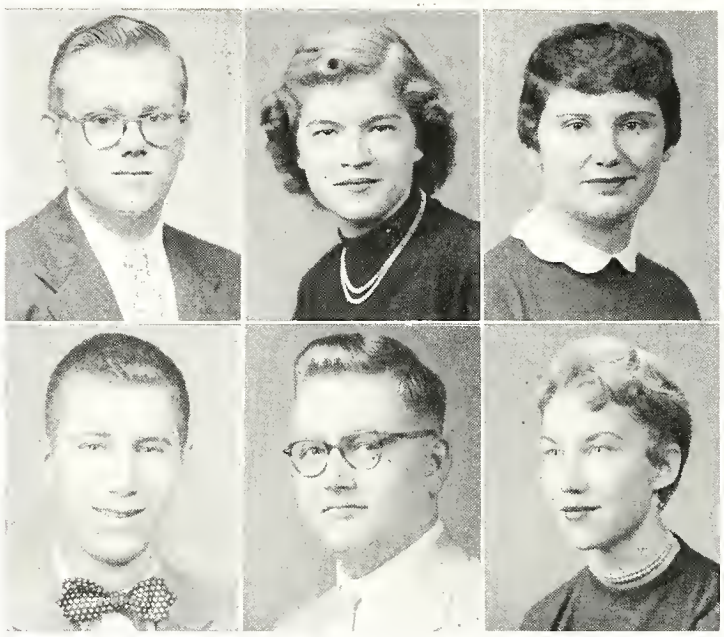

exchanged name cards and pictures . . .

JAMES LEROY PYLE — General

LARRY LLOYD RAMEY — General — Chorus 1,2.

DORTHY SUE RAMSEY — General — Chorus 1,2,3,4; GAA 1,2,4; Y-Teen 1,2,3,4.

•

LAURA ANN RASH — General — Chorus 1, 2,3,4; Robed Chair 3,4.

ALLAN KAY RINES — Withdrawn.

FRANCES LAVERNE RINES — Hame Economics — JCL 1,2; Chorus 1,2.

•

CAROL ELAINE ROUSCULP — General — Charus 1,4; GAA 1,4; Y-Teen 1,2,3,4.

NANCY ANN SCHWARTZ — General — West Seottle H.S. 1; Band 2,3; GAA 1,2; Y-Teen 2,3,4; Student Council Rep. 2.

CAROLE ANN SENOUR — Callege Preparatory — JCL 2,3; JCL Consul 3; Charus 1,2,3; Rabed Chair 1,2; Typhaan Staff 4; P H. Spirit 4; GAA 1,2,3,4; Y-Teen 1,2,3,4.

JEAN E. SHEFFER — College Preparatory — Band 1; Charus 1,2; P.H. Spirit 1; Y-Teen 1,2,3,4; Auditorium Cam. 2.

JUNE ELLEN SHELLER — General — JCL 2,3; Charus 1,2; GAA 1,3; Y-Teen 1,2,3,4.

ROSALIND KAY SHERMAN — College Preparatory — Christmas Play 4; JCL 1,2; JCL Cansul 2; Band 1,2,3,4; Orchestra 2,3; Chorus 1,2,3,4; Rabed Choir 2,3; Y-Teen 1,2,3,4; Y-Teen Cabinet 3,4.

•

SAMUEL POLK SHOEMAKER — General — Christmas Play 4; Charus 1,2; Rabed Chair 1,2; Boys' Charus 4; Varsity "P" 4; Football 1,2,3,4; Baseball 2.

LAURENCE EDWARD SIMONS — College Preparatory — JCL 1,2; Student Council Rep. 1, 2,3; Auditarium Cam. 3; Cheerleader Cam. 3.

SHARLA ANN SIMONS — Cammercial — Student Council Rep. 1,2.

took all kinds af aptitude tests and listened

RODNEY B. SIPE — College Preparatary — Class President 3; FFA 1,2; FFA Reporter 2; Varsity "P" 2,3,4; Basketball (1st team) 4; Basketball (2nd team) 1,2,3; Faatball 3,4; Track 2,3; Student Council Rep. 2,4.

CAROL JEAN SMITH — Commercial — Band 2,3,4; Charus 1,2,3,4; Rabed Choir 3,4; GAA 1,2,3; Y-Teen 1,2,3,4; Varsity Yell Leader 3, 4; Cheerleader Cam. 3,4.

MARTHA JEAN SMITLEY — Commerciol — Class Sec.-Treas. 3; Band 4; Chorus 1,2,4; GAA 1,2,3; Y-Teen 1,2,3,4; Y-Teen Cabinet 3,4; Student Council Rep. 2,4; Auditarium Cam. 2.

•

PAUL ALLAN SPENCER — College Preparatary — Christmas Play 4; JCL 1,2; Band 1,2,3,4; P.H. Spirit 4; Hi-Y 1,2,3,4; Hi-Y Chaplain 3; Track 1,2; Student Council Rep. 4.

BONNIE GAY STEED — Commercial — Class Play 3; Christmas Play 4; Band 1,2,3,4; Orchestra 1,2,3,4; Chorus 1,2,3,4; Robed Choir 1,2,3,4; GAA 1,2,3,4; Y-Teen 1,2,3,4; Y-Teen Vice-Pres. 3; Y-Teen Cabinet 2,3; Student Council Rep. 2,3,4; Student Council Sec - Treas. 4.

WILLIAM ELBERT STEVENS — College Preparatary — Lebanon H.S. 1; Christmas Play 4; Band 1,2,3,4; Orchestra 4; Boys' Charus 3, 4; Varsity "P" 2,3,4; Basketball (2nd team) 2,3; Faatball 3,4; Baseball 2,3.

•

LARRY KEITH STONER — Agriculture — FFA 1,2,3,4; FFA Reporter 3.

MARILYNMARIE STONER — General — Band 1,2,3,4; Chorus 1,2,3,4; Rabed Chair 1,2,3, 4; Y-Teen 1,2,3,4.

PHYLLIS ANN STOOKEY — General — Markle H.S. 1,2,3; Y-Teen 4.

JON ALAN STROBLE — Commercial — Typhoon Staff 4; Hi-Y 2,3,4; Hi-Y Treas. 4; Student Council Rep. 1,3,4.

LOWELL K. STROHL — College Preparatory— Class Play 3; Christmas Play 4; Band 1,2,3,4; Bays' Chorus 3,4; P.H. Spirit 2; Varsity "P" 1,2,3,4; Basketball (2nd team) 1,2,3; Football 1,2,3,4; Baseball 1,2; Trock 1; Student Counc'l Rep. 1,2; Student Cauncil Pres. 4; Cheerleader Cam. 3.

LARRY LEE STUDY — General — Charus 4; Student Council Rep. 3.

•

LINDA SUE TERRY — General — Y-Teen 2,3.

JUANITA THEURER — Commercial — GAA 2; Y-Teen 1,2,3,4; Student Cauncil Rep. 2.

WILLIAM R. TIMMONS — General — Poling H.S. 1; Chorus 2,3,4; Robed Chair 2,3; Boys' Chorus 4.

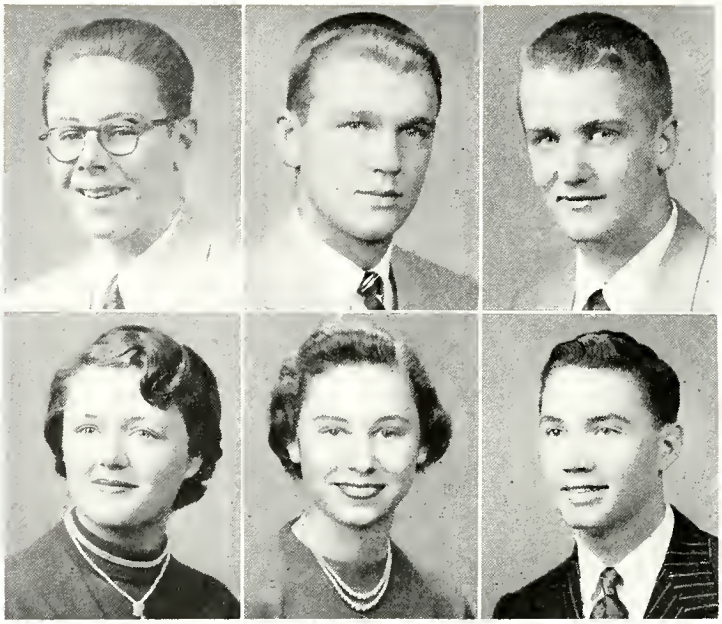

to mountains of advice on college, our job,

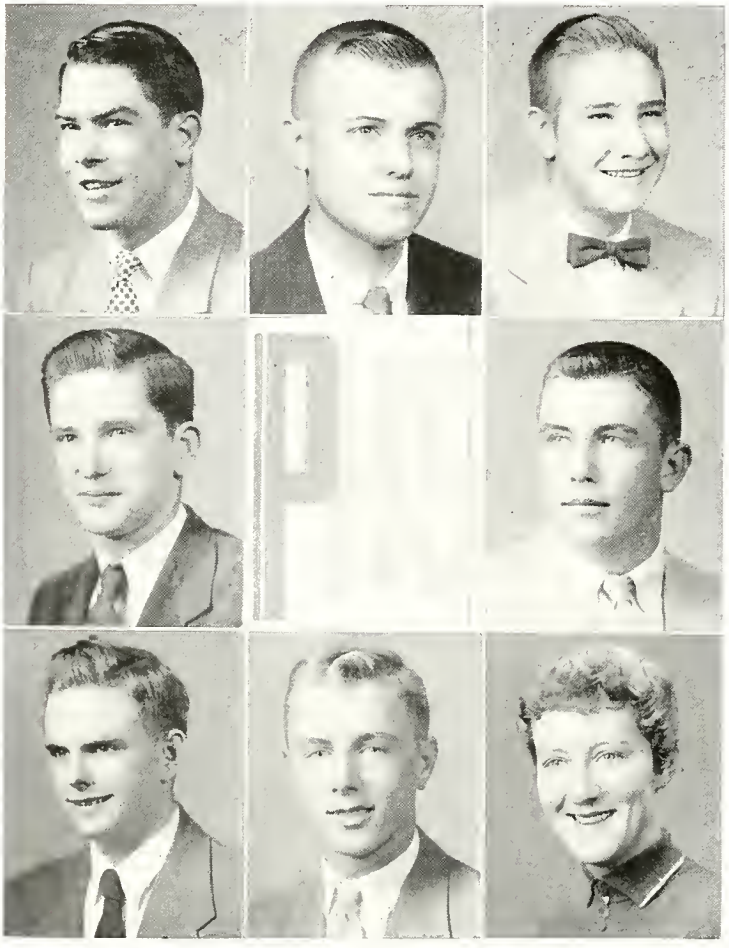

WILLIAM JOE TULLIS — General — Varsity "P" 2,3,4; Basketball (2nd team) 2; Football 4; Track 1,2,3.

DONALD EUGENE TYNDALL — General — Hi-Y 2,3,4; Track 2.

JAMES D. TYNDALL — Industriol Arts—Hi-Y 1,2,3,4.

•

WILLIAM C. UPP — General — FFA 1,2,3,4; FFA Reporter 4.

LARRY LEE VANCE — Agriculture — FFA 1,2, 3,4; FFA Pres. 4; FFA Treas. 3; FFA Sentinel 2; Student Council Rep. 2,3,4; Cheerleoder Com. 4.

•

RICHARD LEROY VIA — College Preporatory — Bond 1,2,3,4; Orchestro 1,2,3,4; Dance Band 1,2,3,4; P.H. Spirit 3; Typhaon Staff 4; Hi-Y 2,3,4; Student Council Rep. 2,3.

JACK LEE WAGNER — General—Chorus 1,2.

KAY SUE WARSTLER—College Preporatory— JCL 2; Band 4; Charus 1,2,3,4; Rabed Choir 2,3,4; GAA 1,2,3,4; Y-Teen 1,2,3,4; Y-Teen Sec. 4; Y-Teen Cabinet 3; Vorsity Yell Leoder 3,4.

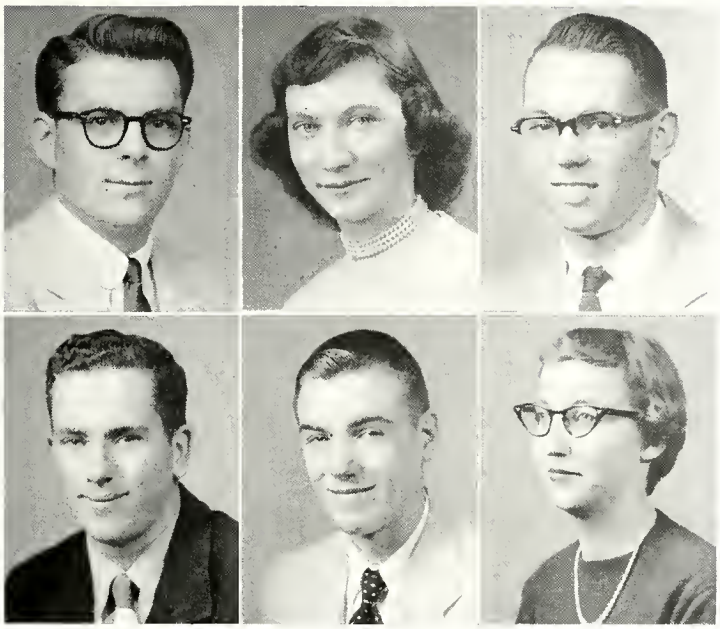

LOUIS ALEXANDER WASMUTH—College Preparatary — Ohio Military Institute 1,2; Typhaan Staff 4; Hi-Y 3,4; Student Manager 3,4.

RUTH ANN WEAVER — College Preparotory — Typhaan Stoff 4; GAA 1,2,3,4; Y-Teen 1,2,3,4; Y-Teen Cobinet 3,4; Student Council Rep. 1.

WAYNE EDMUND WEAVER — Industrial Arts — Varsity "P" 2,3,4; Basketball (1st team) 4; Basketball (2nd team) 1,2,3; Football 4; Baseball 2,3.

•

CHARLES DUANE WEESNER — Agriculture — FFA 1,2,3,4; Student Cauncil Rep. 1,2.

CHARLES ALVIN WENDEL — Industrial Arts.

LOIS ELAINE WHICKER — Cammercial—Chorus 1,2; Rabed Chair 1,2; GAA 1; Y-Teen 1,2,3,4.

the army, marriage, and the home . . .

SPENCER CLIFFORD WHITTINGTON — College Preparatory — FFA 1,2; Band 1,2,3,4; Orchestra 1,2,3,4; Chorus 1,2,3,4; Rabed Choir 1,2,3,4; Boys' Charus 3,4; P.H. Spirit 4; Hi-Y 1,2,3,4; Hi-Y Pres. 4.

NEDRA ANN WILFERD — Commerciol — Charus 1,2,3,4; P.H. Spirit 4; GAA 1,2,3,4; GAA Sec. 4; Y-Teen 1,2,3,4; Student Council Rep. 1; Cheerleader Comm. 2.

WILLIAM A. WILLIAMSON — College Preporotory — Hi-Y 2,3,4.

•

CAROLYN SUE WRIGHT — College Preparatary — Christmas Play 4; JCL 1,2; P.H. Spirit 3,4; Y-Teen 1,2,3,4.

MARY JANE YAEGER — Commerciol — Fort Lauderdale H.S. 2; Closs Play 3; Christmas Play 4; Band 1; Chorus 3,4; Robed Choir 4; Typhaan Staff 4; P.H. Spirit 3,4; GAA 1,3, 4; GAA Pres. 4; GAA Vice-Pres. 3; Y-Teen 1,3,4.

•

LARRY JOE YEAGER — Industriol Arts — Christmos Ploy 4; Boys' Charus 4; Varsity "P" 4; Student Manoger 1,2; Basketball (2nd team) 3; Football 3,4; Track 1,2; Student Cauncil Rep. 4.

MARILYN DARLENE ZERKLE — Cammercial—Charus 1,2,3,4; GAA 4; Y-Teen 1,2,3,4.

MARY LOU ZIMMERMAN — Commerciol — Chorus 3; Typhoon Staff 4; Student Cauncil Rep. 4.

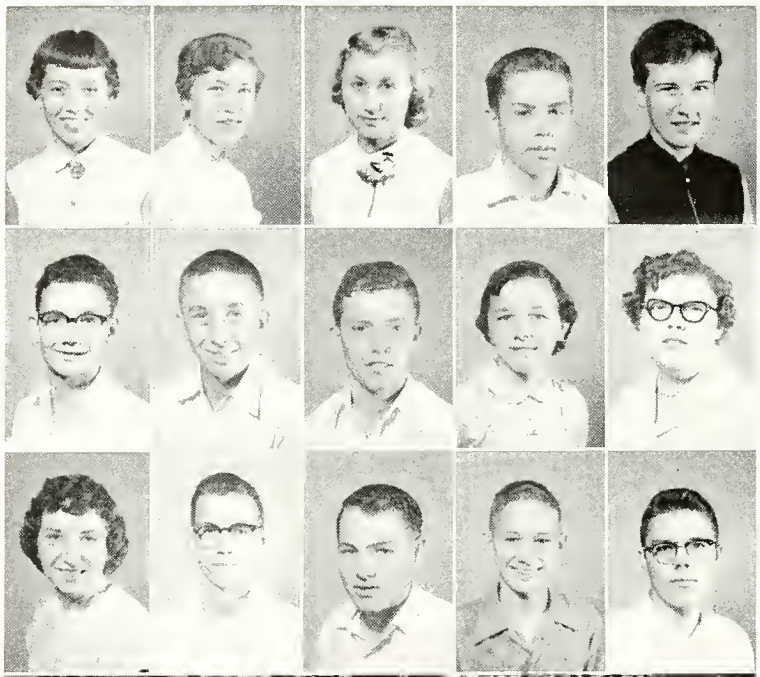

SUZANNE ABROMSON
PATTY ARMSTRONG
PATRICIA ARNOLD
CHARLES ASHCRAFT
JAYNE ASHLEY

ROBERT BAILEY
RICHARD BALDAUF
LeROY BALLARD
SONDRA BETZ
CAROL BIBLER

SANDRA BISEL
JERRY BOLES
ROBERT BOND
JERRY BOND
LEE BONE

Juniors worked hard,

Junior officers plan the next class meeting: standing, Smith (sponsor), LeMaster (sec.-treas.), Hudson (sponsor); kneeling, Meeker (pres.), Strohl (vice-pres.).

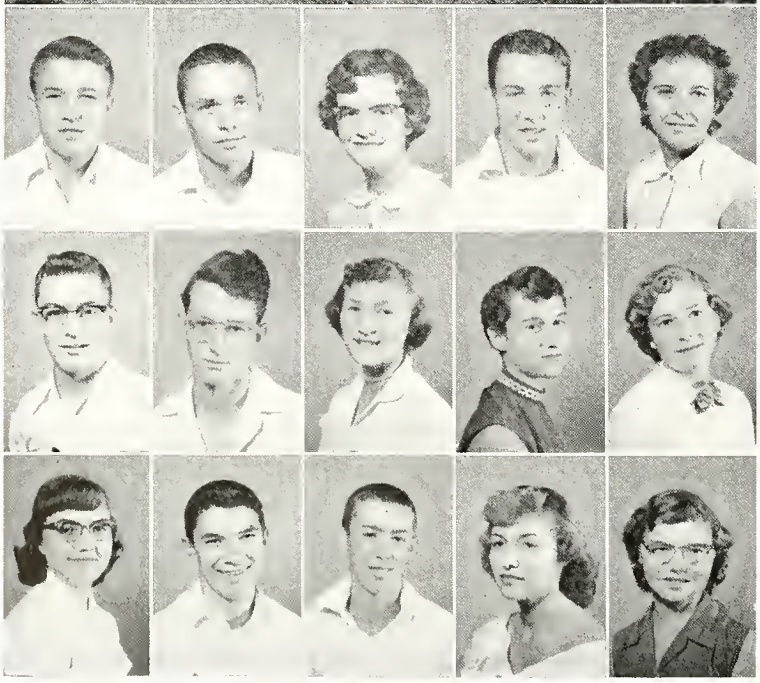

WILLIAM BOUGHMAN
CHARLES BRAGG
VIRGINIA BRAUN
CLYDE BRAY
MARJORIE BROWN

JOHN BROWNE
LANNY BRUBAKER
SHARON BUTCHER
ELIZABETH CALHOUN
DONNA CARLSON

MARY CHAMP
JAMES COLLETT
RONNIE COMPTON
JOANN CONWAY
PATSY COULSON

TERRANCE DEGLER
ANITA EDWARDS
AUDREY FIFER
DIXIE FINCH
KAY SUE FRAKES

IMOGENE FRANKLIN
MYRA FREEMAN
TERRANCE FROGGE
SARAH FRY
ELIZABETH GAGLE

JACK GETTINGER
JAMES GIBSON
PAT GIBSON
WILMA GIERHART
MARGARET GIGANDET

took responsibility,

Junior boys are much in demand to run film projectors: Dick Rice, Carl Heidegger, Preston Grider, Darrel Williamson, and Mr. Settle (instructor).

CLARA GILLETTE
JANE GLASSBURN
LARRY GREEN
PRESTON GRIDER
ANN HAFFNER

NANCY HAFNER
NELL HAINES
REUBEN HEDGES
CARL HEIDEGGER
HOWARD HILL

CARL HINSHAW
JAMES HUDSON
PHILLIP HUEY
BETTY HUMMER
MAUREEN KIKENDALL

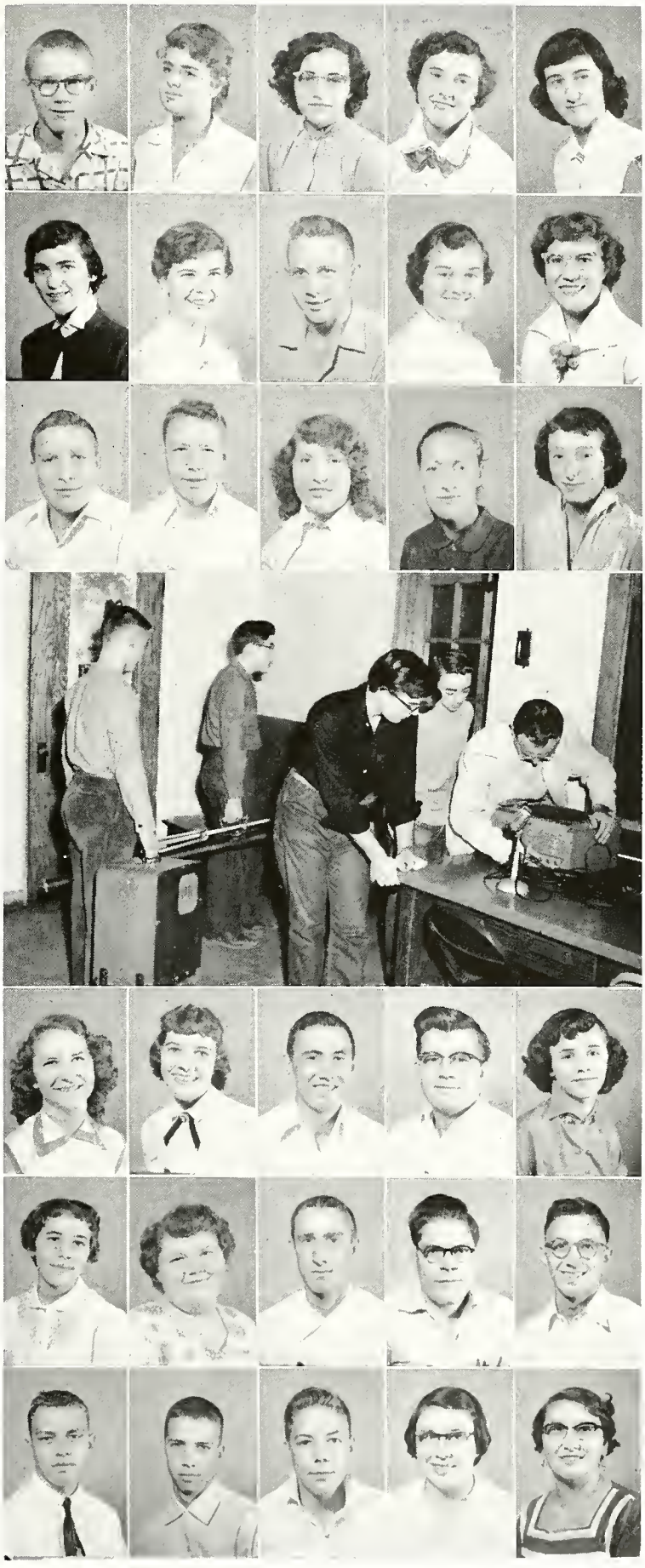

PHYLLIS KOBER
KEITH KOCHERSPERGER
ARTHUR KOHLER
DAVID KROPP
JAMES LANDERS

JOAN LAUX
PHYLLIS LAY
CARL LEE
ROGER LEE
JUANITA LeMASTER

ANN LINDER
JOHN LOGAN
MARJORIE LYKINS
NANCY McFARLAND
DAVID MARSH

and became leaders

Junior play cammittee makes the final decision about which ploy to produce.

EVA LOU MARTIN
RICHARD MEEKER
CHARLES MEINERDING
JOY MOODY
JOANN PASZTOR

FREDERICK PENSINGER
LARRY POOLE
ROBERT PORTER
JUDITH PRICE
DAVID RATHBUN

CLARK RHODEHAMEL
RICHARD RICE
ANITA SAWICKI
ROSALIE SCHABACKER
ROSALDA SCHAFFER

WILLIAM SEGRAVES
JERRY SHIRK
WILLIAM SILVERS
SANDRA SMILEY
JAMES SMITH

KAY SMITH
MAX SNOW
ELIZABETH STARR
LARRY STEPHEN
RUTH STEVENS

JUNIOR ST. MYERS
PHYLLIS STRAUSS
HUGH STROHL
MARTHA TEETERS
THELMA THOMPSON

in school affairs . . .

Anita Edwards, Suzonne Abromson, and Joy Moody are "big wheels" on the Spirit staff.

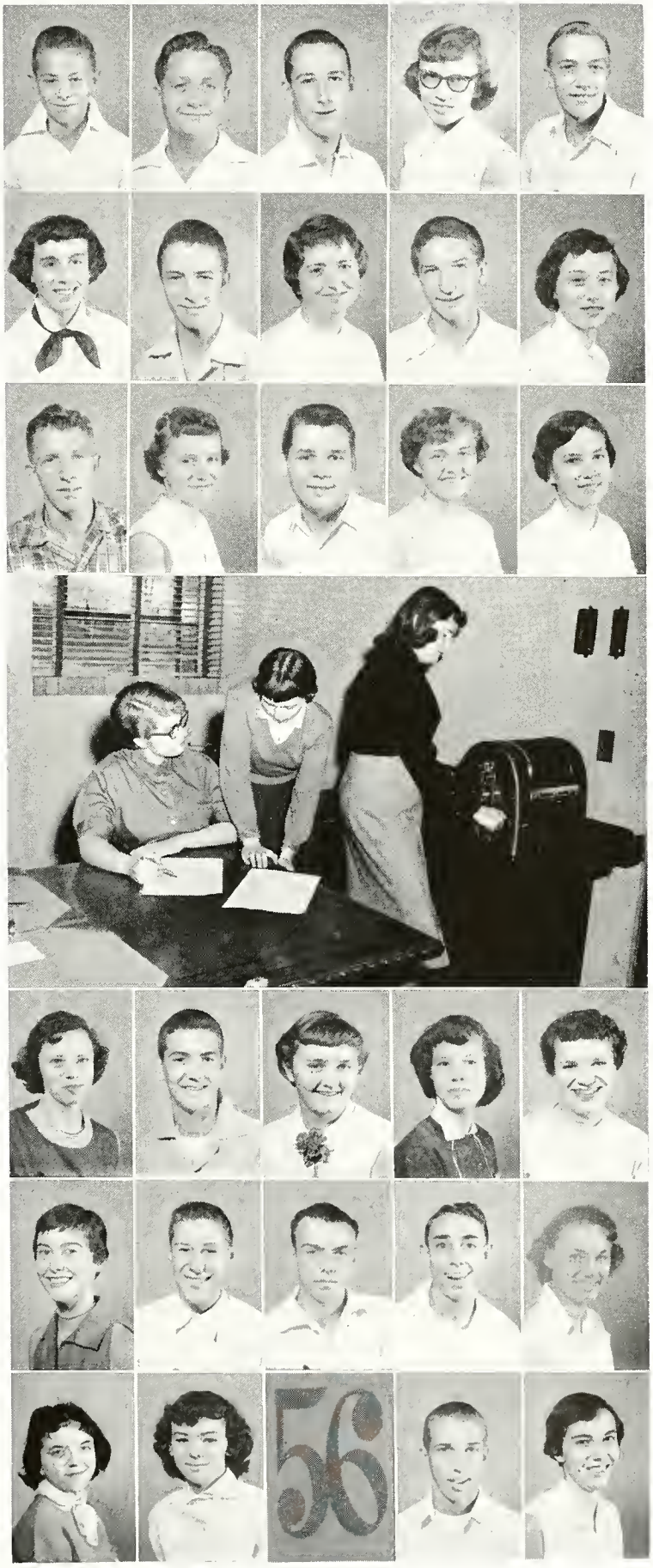

SUE TRAXLER
LARRY VAN SKYOCK
BARBARA VOLD
BRENDA WAITLEY
BARBARA WARE

PRISCILLA WARNOCK
ROBERT WATERS
JAMES WHITTINGTON
DARREL WILLIAMSON
PHYLLIS WOLFORD

WINNONA WOOD
JANICE WOODBURY

PHILIP YOUNG
ALICE ZUBER

Not pictured:
WANDA BECHDOLT

Sophomores

JERRY ADAMS
RAYMOND ADDINGTON
LINDA ARMSTRONG
GORDON ARNOLD
DALE ASHMAN
CYLDE BARGER

SUSAN BEARD
MARTHA BELL
GARY BINFORD
JANICE BLACKFORD
GLEN BOND
PAUL BONIFAS

MELVIN BOXELL
SHIRLEY BRAUN
RICHARD BRICKER
MARYLEE BRIGHAM
IDA BROWN
MADONNA BROWN

PHYLLIS BROWN
RONALD BROWN
CHARLES CALHOUN
DIANE CHITTUM
ANNABELLE CORLE
DIANA CROW

LOREN CUMMINS
PATRICK CUMMINS
LARRY JOE DeBOY
MARION DEFFENBAUGH
CAROLYN DENNEY
MARGARET DuJARDIN

THOMAS DUKE
THELMA EVANS
RICHARD FARBER
MARY FIFER
PATRICIA GAVIN
CARL GIERHART

JOYCE GILLUM
PHILIP GOODMAN
JOYCE GULLET
SAM GLESSNER
DAVID HAFNER
MAX HAFNER

FREDDIE HAMMITT
SARAH HARTNAGEL
LARRY HASTINGS
JUDITH HOLLY
MICHAEL HULL
ARLENE HUMMEL

RONALD HUMMER
LARRY IMEL
BONNIE INGRAM
GARY IRELAND
SUSAN ISENHART
MARILYN JACK

Sophomores

JAMES JACKSON
JUDITH JACOBS
RUBY JOHNSON
SANDRA JORDAN
DUANE KADERLY
PATRICIA KEGERREIS

HOWARD KELLY
MELINDA KESSLER
JOYCE KING
RICHARD KROPP
CHARLOTTE LEONARD
JOSEPH LOUKS

ALICE MAE LOY
JUDITH LUTZ
DIANNE LYKINS
WILLIAM McABEE
RITA MACY
FRED MARTIN

JAMES MARTIN
ROSA LOU MASON
MARILYN MAST
MARTHA MEEHAN
MARSHA MENDENHALL
CAROL MILLER

GEORGE MILLER
LEE MILLER
MARILYN MILLER
PATRICIA MILLER
JANE MONTGOMERY
LEWIS MONTGOMERY

JANICE MYERS
JUDITH ANN MYERS
SARAH NAAS
WAYNE NORRIS
PATRICIA PENSINGER
WILLIAM PYLE

MADELEINE RAPPE
JOYCE RESUR
RICHARD RIDGWAY
DANIEL RINES
AVANELLE RIPPEY
JOAN ROBBINS

JOHN ROBBINS
JESS ROLL, JR.
FRANCES ROSS
ROBERT RUNKLE
RONALD RUNYON
MARJORIE SANDERS

DONALD SCHLOSSER
DAVID SCHRAMM
JOYCE SHELLENBERGER
ELIZABETH SHERMAN
MELVIN SMITH
ESTA SPENCER

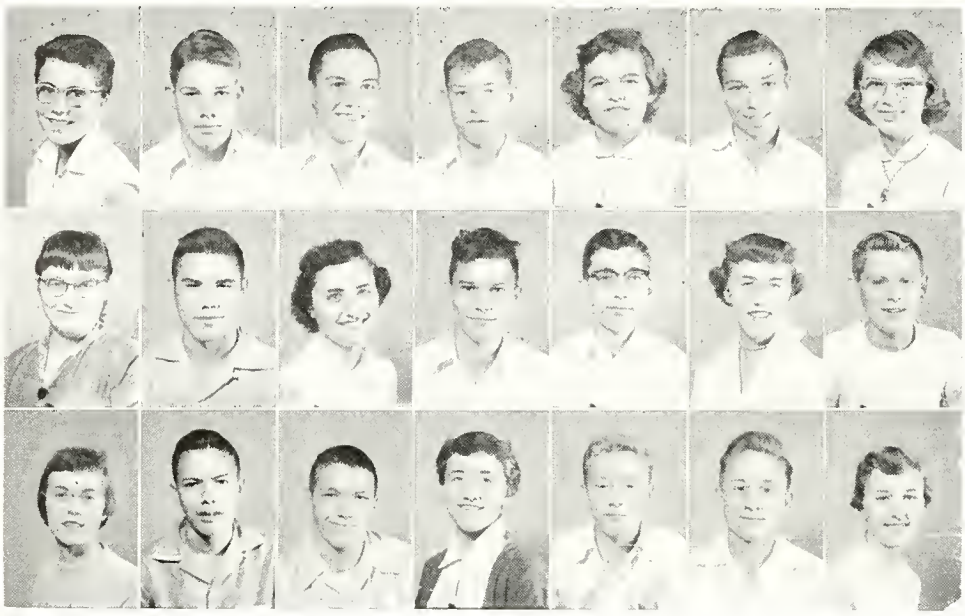

Sophomores

KAY SPENCER
HERBERT STRATTON
JERRY STRAUSBURG
JOHN STIPP
ELAINE STOUT
MARK STUMP
MARILYN TOBIAS

BARBARA TROBRIDGE
RICHARD TROBRIDGE
SHIRLEY TYNDALL
FRED WEHRLY
JOHN WEHRLY
KAY WENDEL
JACK WHITE

ALICE WHITTINGTON
WALLACE WILEY
EDWARD WILLIAMS
SUE WISHON
ROBERT WRIGHT
JOHN ZIMMERMAN
NORMAJEAN ZORN

Not pictured:
JAY SIMONS
DUANE SNYDER

Freshmen and sophomores, good PHSer's look and

listen, wonder and wait to be upperclassmen.

Freshmen

BARBARA AKER
MARGARET ARMSTRONG
SYLVIA ARNOLD
JERRY BAILEY
PHYLLIS BAILEY
SHARON BAILEY
JOHN BASH

LOIS BASH
PATRICIA BEARS
MARILYN BEECH
MARILYN BELLIS
SUSAN BOLES
IRMA BOND
BETH ANN BRIGHT

EVELYN BROWN
ROBERT BROWN
WILLIAM BROWN
LYNN BRUBAKER
MARY BURKHOLDER
CAROLYN BUTCHER
CAROLYN BYRUM

GLORIA CHEESEMAN
MICHAEL CONWAY
PHYLLIS CORLE
DOROTHY DAY
JUDITH DILWORTH
THOMAS DuJARDIN
LINDA ELLSWORTH

Freshmen

RICHARD ELMORE
ANITA FERGUSON
SHARRON FLORENCE
RICHARD FRANK
CONNIE FRANKLIN
LARRY FRANKS

WILLIAM FREEMAN
JACK FUNKHOUSER
DOROTHY GAST
CAROLYN GEGENHEIMER
DIXIE GETTINGER
JUDITH GIBSON

DONALD GILLESPIE
JANICE GOODRICH
ONEIDA GREER
DARRYL GROVE
PHILLIP HANLIN
HAROLD HEIDEGGER

DIXIE HENISER
WILLIAM HICKS
JANICE HILLEARY
JAY M. HINSHAW
MARTHA HODGSON
MARY HODGSON

ANITA HOLMES
LINDA HOWARD
BARRY HUDSON
JAY HUDSON
JOSEPH HUMMEL
LOIS HUMMEL

MARY HUMMER
PAUL HUTZLER
ERNEST IMEL
FRANK INMAN
JOHN JAQUA
JUDITH JENNEY

DAVID JOHNSON
LARRY JOURNAY
THOMAS KENNEDY
NILA KILE
RONALD KISTLER
MARJORIE KOHLER

LARRY LANNING
MARY LEE
PATRICIA LINDER
MARY ALICE LOUKS
LOIS JANE LOTZ
ALICE LUDY

ANNE LUGINBILL
RONALD LUNN
NAT LYKINS
PHILIP MAITLEN
JEANNINE MANGOLD
CAROL MAST

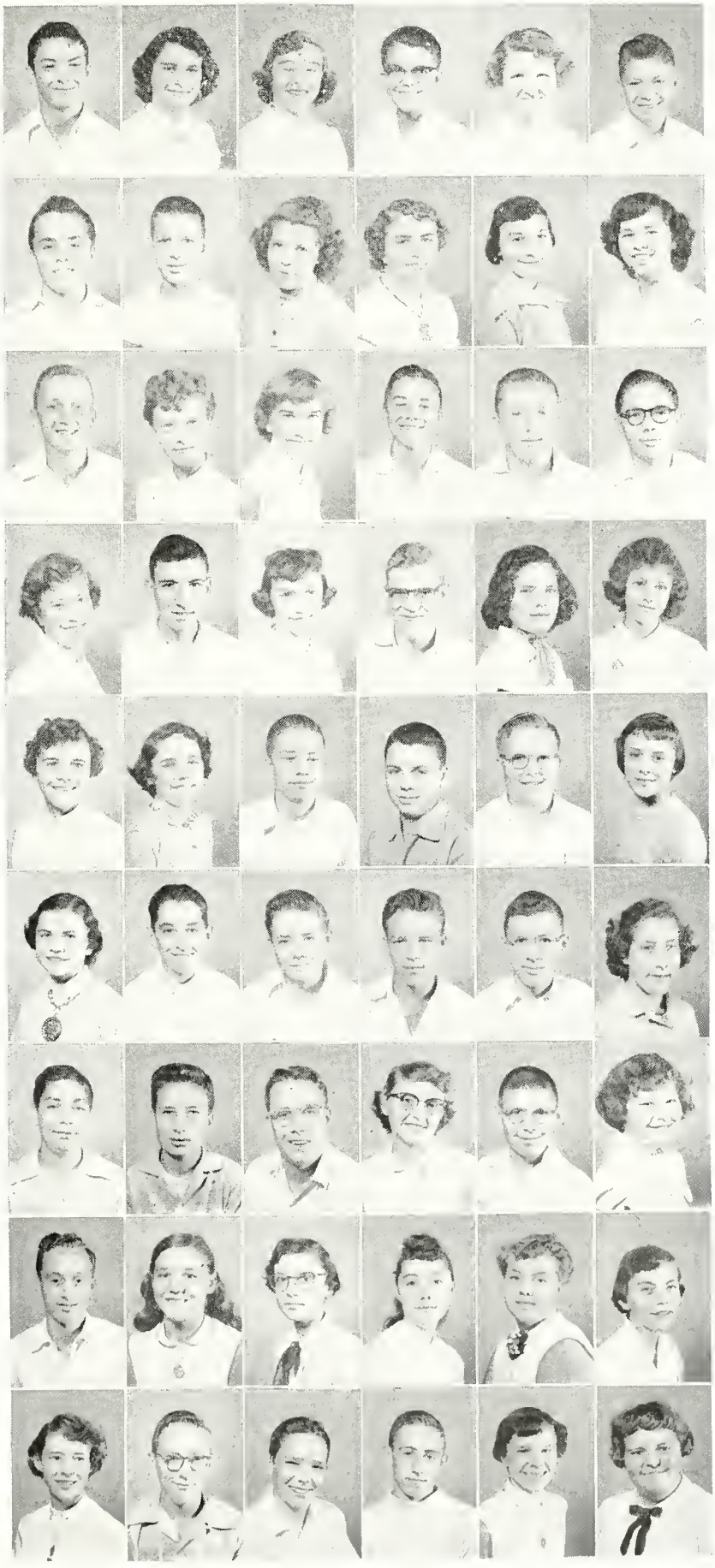

Freshmen

BERNA DEAN McBRIDE
STEPHEN McCLUNG
THEODORE McCORD
EDWARD McKINLEY
CAROL McWILLIAMS
WILLIAM MILLIGAN

JERRY MOCK
SHIRLEY NUCHOLS
ALAN OLSON
BEVERLY OLSON
CHARLES OSBORN
WANDA PENSINGER

JOHN PLUMMER
JANET POLING
PHYLLIS PUSEY
JANICE PYLE
JOHN PYLE
JOHN RARICK

MELVIN REIER
SHARON REITENOUR
GARY RICE
ANNELL RINES
RACHEL RINES
GARY RUNYON

JUDITH RUPE
SHIRLEY SAUNDERS
ROBERT LEE SCOTT
EILEEN SETTLE
JEANNETTE SMITH
RUTH ANN SHIRK

ROSALIE SPAHR
BARBARA STARLIN
MELVIN STARR
PATRICIA STEED
PHYLLIS STEED
RICHARD STEVESON

VERNON STIPP
SANDRA STOOKEY
DONALD SUTTON
RUTHANN THEURER
ROBERT VANCE
PHYLLIS VAN SKYOCK

SHIRLEY WAITLEY
DAVID WALKER
MAE WEAVER
THOMAS M. WEHRLY
JANE WETZLER
GERALD WHITENACK

LINDA WILLIAMS
ARTHUR WILSON
JANE WRIGHT
RUTH YAEGER
MARCELLA YANEY
WILLIAM ZUERCHER

Not pictured: KAY HUMMER, LARRY JACKSON, GEORGE KINDER, WILLIAM PYLE, GORDON RUHLANDER, JUDY STONER.

Jacob Kelley, ar "Jake" as all of us knew him, passed away last fall . . . Laurence Simans, outstanding Jr. Leader in 4-H, was awarded a week's stay in Chicago . . . Dick Rice wan 3 trophies in the Jersey Cattle Club . . . Sid Lay was 4th alternate to Annapolis . . . Cynthia Finch (upper) entered Oberlin from her junior year in PHS . . . Dean Bailey was champian corn grawer.

Outstanding people and events we'll never

STUDENT INDEX

Abromson, Susanne 17, 19, 23, 25, 31, 60, 63
Adams, Jerry 64
Addington, Raymond 64
Aker, Barbara 66
Aker, Richard 51
Alexander, Joe
Antles, Mike 48, 51
Arbaugh, June Ann 7, 25, 51
Armstrong, Linda 64
Armstrong, Margaret 24, 66
Armstrong, Pat 60
Arnold, Gordon 22, 64
Arnold, Patty 60
Arnold, Sylvia 24, 31, 66
Arnold, Thomas 51
Ashcraft, Charles 60, 69
Ashley, Jayne Anne 60
Ashman, Dale 64

Badger, Janice Ann 51
Bailey, Jerry 37, 66
Bailey, Phyllis 66
Bailey, Robert D. 38, 60
Bailey, Sharon 20, 66
Bailey, Thurl Dean 51, 69
Baldauf, Janet 24, 25, 49, 51
Baldauf, Richard 4, 60, 69
Ballard, Leroy 60
Barger, Clyde 64
Barger, Richard 51
Bash, John 66
Bash, Lois 66
Bash, Shirley 20, 24, 51
Beard, Susan 19, 64
Bears, Pat 66
Bechdolt, Wanda 63
Beech, Marilyn 66
Bell, Marty 24, 64
Bellis, Marilyn 24, 66
Bennett, Marilyn 52
Betz, Sondra 60
Bibler, Carol 6, 24, 60
Binford, Gary 64
Bisel, Sandra 23, 60
Black, Donnell 32, 34, 37, 39, 40, 52
Blackford, Janice 64
Blazer, Ferrell 4, 52
Blodgett, Fred 48, 52
Blodgett, Thelma
Bodle, Katharine 11, 12, 16, 52
Boles, Jerry 60
Boles, Susan 24, 66
Bond, Bob 60
Bond, Glenn 64
Bond, Irma 23, 24, 66
Bond, Jerry 23, 60
Bone, Lee 60
Bonifas, Paul 64
Bookout, James 52
Boozier, Thomas 52
Boughman, Bill 4, 23, 60
Boxell, Melvin 64
Bragg, Charles 17, 26, 32, 39, 40, 41, 60
Braun, Jeanne 52, 69
Braun, Shirley 23, 28, 64
Braun, Virginia 60
Bray, Clyde 32, 38, 40, 60
Bray, Louanne 7, 52
Bricker, Dick 64
Brigham, Marylee 64
Bright, Beth Ann 14, 23, 24, 25, 28, 66
Brown, Arvin 52
Brown, Billy 66
Brown, Evelyn 23, 66
Brown, Ida Pearl 28, 64
Brown, Madonna 64
Brown, Marjorie 60
Brown, Phyllis 64
Brown, Robert 66
Brown, Ronald 64
Browne, John 26, 38, 60
Brubaker, Lanny 6, 36, 60
Brubaker, Lynn 66
Burkholder, Mary Lou 23, 24, 66
Butcher, Carolyn 66
Butcher, Sharon 6, 23, 26, 60
Byrum, Carolyn 24, 66

Calhoun, Charles 64
Calhoun, Elizabeth 23, 60
Campbell, Eldon 52
Carlson, Donna 14, 19, 23, 24, 26, 60
Champ, Mary Lou 6, 23, 60
Cheeseman, Gloria 20, 25, 66
Chenoweth, Max 21, 38, 52
Chittum, Dianne 24, 64
Coats, Marvina 52
Collett, James 60
Compton, Ronnie 60
Conway, Joann 20, 23, 60
Conway, Michael 37, 66
Corle, Annabelle 19, 25, 64
Corle, Phyllis 66
Coulson, Patsy 60
Cox, Don 12, 52
Crow, Diana 64
Cummins, Loren 64
Cummins, Pat 23, 25, 36, 64

Day, Dorothy 24, 66
DeBoy, Larry 64
Deffenbaugh, Marion 32, 36, 64
Degler, Terry 61
DeHoff, David 12, 32, 40, 51, 52
Denney, Carolyn 23, 64
Dilworth, Judy 24, 66
DuJardin, Margaret 64
DuJardin, Tom 66
Duke, Tommy 32, 64

Edwards, Anita 17, 23, 61, 63
Ellsworth, Linda 66

J. Hudsan, M. Lykins, and J. Baldouf admire B. Ware's new junior ring . . . Jean Braun wan the Betty Crocker Homemaker contest . . . Price, Hill, Ashcraft (an ladder), Gillette, and Gagle begin decarating for the Jr.-Sr. Receptian . . . Silvers and Warstler (mast popular cheerleader) sit under a street lamp at the "Autumn in the Park" ball.

These students placed in the state music contests . . . Schramm, Heniser, B. Olson, and Holmes display new band instruments.

forget . . . gab sessions . . . dates . . . busy

Elmore, Richard 32, 37, 40, 67
Evans, Thelma 64

Farber, Richard 64
Farber, Sandra 11, 14, 15, 16, 19, 31, 51, 53
Ferguson, Anita 67
Fifer, Audrey 61
Fifer, Mary 64
Fifer, Ruth 24, 53
Finch, Dixie 6, 23, 61
Florence, Sharron 67
Fox, Jack 12, 32, 41, 53
Frakes, Kay Sue 23, 61
Frank, Richard 23, 50, 67
Franklin, Connie 67
Franklin, Imogene 61
Franklin, Ralph 53
Franks, Larry 23, 67
Freeman, Myra 17, 19, 23, 25, 26, 61
Freeman, Thomas 23, 34, 38, 41, 53
Freeman, William 23, 67
Frogge, Terrance 61
Fry, Sarah 26, 61
Funkhouser, Jack 61

Gagle, Elizabeth 6, 61, 69
Gast, Dorothy 67
Gavin, Patricia 23, 64
Gegenheimer, Carolyn 23, 67
Gettinger, Dixie 24, 67
Gettinger, Jack 61
Gibson, Bill 53
Gibson, Jim 61
Gibson, Judy 67
Gibson, Pat 6, 61
Gierhart, Carl 64
Gierhart, Wilma 20, 23, 61
Gigandet, Margaret 24, 61
Gillespie, Donald 67
Gillette, Clara 25, 61, 69
Gillette, Norman 38, 41, 53
Gillum, Joyce 64
Glassburn, Jane 64
Glassford, Ruth
Glessner, Sam 64
Goodman, Phil 64
Goodrich, Jan 23, 31, 67
Grady, Max 11, 16, 38, 53
Green, Martha 53
Greer, Oneidia 23, 67
Grider, Preston 61
Gross, Richard 5, 53
Grove, Darryl 37, 67
Gullett, Joyce 64

Haffner, Ann 23, 61
Haffner, Max 64
Hafner, David 64
Hafner, Nancy 61
Hafner, Richard 53
Haines, Nell 61
Hall, Maxine 14, 17, 53
Hammitt, Freddie 64
Hanlin, Phil 23, 67
Hanlin, Phyllis 50, 53
Hartnagle, Sally 64
Hastings, Larry 38, 64
Hastings, Roberta 53
Hedges, Reuben 34, 35, 40, 61
Heidegger, Carl 21, 61
Heidegger, Harold 23, 67
Heniscey, Russell 53
Heniser, Dixie 23, 28, 67, 70
Hicks, William 67
Hilfiker, Sondra 16, 24, 31, 54
Hill, Howard 61, 69
Hilleary, Janice 67
Hinshaw, Carl 61
Hinshaw, Jay 67
Hodgson, Frances 54
Hodgson, Martha 5, 24, 67
Hodgson, Mary 24, 67
Holly, Judith
Holmes, Anita 23, 67, 70
Howard, Linda 24, 67
Hudson, Barry 23, 37, 67
Hudson, Jay 67
Hudson, Jim 61, 69
Huey, Phillip 61
Hull, Michael 64
Hummel, Arlene 8, 64
Hummel, Joe 67
Hummel, Lois 67
Hummer, Betty 61
Hummer, Kay 68, 24
Hummer, Mary 67
Hummer, Ronnie 21, 64
Hutzler Paul 67

Ickes, John Paul 7, 14, 21, 25, 54
Imel, Ernest 67
Imel, Gene 4, 54
Imel, Larry 64
Ingram, Bonnie 64
Inman, Frank 67
Ireland, Gary 64
Isenhart, Susie 64

Jack, Marilyn 28, 64
Jackson, Jim 65
Jackson, Larry 68
Jacobs, Judy 23, 65
Jaqua, John 23, 67
Jellison, Donald 54
Jenney, Judy 23, 67
Jobe, Billy 54
Johnson, David 67
Johnson, Lois 54
Johnson, Paul 46, 54
Johnson, Ruby 23, 65
Jordan, Sandra 65
Journay, Larry 67

Kaderly, Duane 65
Kegerreis, Dick 34, 35, 39, 40, 54
Kegerreis, Patty 65
Kelly, Howard 65
Kelly, Jack 69
Kennedy, Bob 32, 40, 51, 54
Kennedy, Tom 67
Kessler, Melinda 15, 19, 23, 25, 28, 65
Kikendall, Maureen 20, 61
Kile, Nila 67
Kinder, George 68
King, Joyce 65
Kist, Freddie 19, 23, 31, 54
Kistler, Ronnie 23, 67
Kober, Phyllis 62
Kochersperger, Keith 15, 26, 62
Kohler, Art 62
Kohler, Marjorie 23, 67
Kropp, Dave 62
Kropp, Richard 65

Lamborne, Larry 18, 23
Landers, Janice 54
Landers, Jim 62
Landon, Ronnie 4, 21, 54
Lanning, Larry 67
Lanning, Phyllis
Largent, Marlene 49, 54
Laux, Joan 23, 62
Lay, Phyllis 17, 62
Lay, Sidney 54, 69
Lee, Carl 62
Lee, Mary Amanda 67
Lee, Roger 32, 40, 62
Le Master, Juanita 26, 60, 62
Leonard, Charlotte 65
Lewis, Janet 55
Linder, Ann 23, 25, 26, 30, 62
Linder, Bill 23, 25, 55
Linder, Patricia 23, 24, 25, 67

These thirty-five students won letters in chorus and band . . . a youth doy dance at the Elks.

Coach gives a pep talk at the half.

Touchdown ! !

schedules . . . "studying" in the library . . .

Logan, John 26, 62
Longenecker, Sharon 7, 20, 55
Loper, Robert 55
Lotz, Barbara 24, 55
Lotz, Lois Jane 24, 67
Louks, Joe 65
Louks, Lola Ann 48, 55
Louks, Mary 67
Loy, Alice Mae 22, 65
Lykins, Carolyn 19, 55
Lykins, Dianne 65
Lykins, Margie 62, 69
Lykins, Nat 67

McAbee, Bill 65
McBride, Berna Deane 24, 68
McClung, Martha 19, 50, 55
McClung Steve 68
McCord, Buddy 68
McFarland, John
Loy, Barbara 25, 55
Ludy, Alice 24, 67
Luginbill, Anne 23, 67
Lunn, Ronald 23, 67
Lutz, Judy 25, 65
McFarland, Nancy 62
McKinley, Eddie 15, 68
McWilliams, Carol 68
Macy, Rita 65
Maitlen, Phil 67
Mangold, Jeannine 24, 25, 31, 67
Mann, Charles 21, 32, 40, 55
Marsh, David 32, 39, 41, 62
Martin, Eva Lou 62
Martin, Fred 32, 41, 65
Martin, Jimmy 65
Mason, Rosa Lou 65
Mast, Carol 67
Mast, Sharon 5, 19, 25, 55
Mast, Marilyn 65
Meehan, Martha 65
Meeker, Dick 7, 17, 25, 26, 31, 32, 24, 36, 39, 41, 60, 62
Meinerding, Charles 62
Mendenhall, Marlene 14, 19, 25, 31, 55
Mendenhall, Marsha 20, 65
Middaugh, Ronnie
Miller, Alvin
Miller, Carol 65
Miller, Connie 7, 55
Miller, George 65
Miller, Lee 65
Miller, Marilyn 65
Miller, Pat 65
Millett, Sandra 23, 50, 55
Milligan, Douglas 23, 25, 32, 38, 41, 55
Milligan William 23, 68
Mock, Jerry 37, 68
Montgomery, Jane 25, 31, 65
Montgomery, Lewis 65
Moody, Joy 14, 17, 19, 20, 62, 63
Myers, Eldon
Myers, Janice 65
Myers, Judy 65
Myers, Ralph 56

Naas, Sally 14, 17, 19, 23, 28, 65
Noble, Esther 56
Norris, Wayne 32, 40 65
Nuckols, Shirley 24, 68

Olson, Alan 9, 25, 68
Olson, Beverly Ann 9, 23, 68, 70
Osborn, Charles 68

Pasztor, Joann 62
Pensinger, Fred 34, 39, 40, 62
Pensinger, Pat 65
Pensinger, Phyllis 19, 25, 56
Pensinger, Wanda 20, 24, 68
Plummer, John David 23, 68
Poling, Janet 25, 68
Poole, Larry 38, 40, 62
Porter, Bob 62
Porter, John 14, 16, 25, 56
Pratt, Forest 56
Price, Judith 62, 69
Pusey, Phyllis 23, 68
Puterbaugh, Lora Lee 7, 23, 56
Pyle, Billy 65
Pyle, Janice 20, 24, 68
Pyle, Jim 56
Pyle, John 37, 68
Pyle, William 68

Ramey, Larry 56
Ramsey, Dorothy 24, 56
Rappe, Madeleine 19, 23, 25, 65
Rarick, Johnny 37, 68
Rash, Laura Ann 5, 25, 56
Rathbun, David 26, 62
Reier, Melvin 68
Reitenour, Sharon 68
Resur, Joyce 8, 65
Rhodehamel, Clark 62
Rice, Dick 61, 62, 69
Rice, Gary 68
Ridgway, Richard 65
Rines, Allan 56
Rines, Annelle 24, 68
Rines, Daniel 65
Rines, Frances 10, 14, 56
Rines, Rachel 19, 23, 25, 68
Rippey, Avanelle 19, 65
Robbins, Joan 65
Robbins, John 65
Robbins, Larry
Roll, Jess 65
Ross, Frances 65
Rousculp, Carol 27, 56
Ruhlander, Gordon 68
Runkle, Robert 4, 23, 34, 65
Runyon, Gary 37, 68
Runyon, Ronnie 36, 38, 65
Rupe, Judy 24, 68

Sanders, Marjorie 23, 25, 65
Saunders, Shirley 24, 68
Sawicki, Anita 17, 62
Schabacker, Rosalie 62
Schaffer, Rosalda 62
Schramm, David 23, 25, 28, 31, 65, 70
Schwartz, Nancy 22, 56
Schlosser, Don 22, 65
Scott, Bobby 68
Segraves, Bill 63
Senour, Carole 11, 16, 17, 20, 56
Settle, Eileen 10, 23, 68
Sheffer, Jeanne 57
Shellenberger, Joyce 65
Sheller, June 57
Sherman, Beth 19, 23, 28, 31, 65
Sherman, Rosalind 6, 12, 14, 19, 23, 57
Shirk, Jerry 63
Shirk, Ruth Ann 68
Shoemaker, Sam 32, 40, 57
Silvers, Bill 25, 32, 34, 35, 37, 39, 40, 63, 69
Simons, Frederick
Simons, Jay 66
Simons, Laurence 57, 69
Simons, Sharla 7, 49, 57
Sipe, Rodney 32, 34, 38, 41, 57
Smiley, Sandra 17, 63
Smith, Carol Jean 23, 25, 30, 57

A football crowd scene.

Cheering block at the sectional.

First stop on an all-night schedule . . . just before leoving for Athens, Ohio, to attend the journalism workshop.

Smith, James 38, 63
Smith, Jeannie 25, 68
Smith, Kay 63
Smith, Melvin 65
Smitley, Martha 19, 23, 57
Snow, Max 63
Snyder, Duane 4, 32, 36, 41, 66
Spahr, Rosalie 25, 31, 68
Spencer, Allan 23, 57
Spencer, Esta 65
Spencer, Kay 31, 66
Starlin, Barbara 68
Starr, Elizabeth 17, 23, 26, 63
Starr, Melvin 37, 68
Steed, Bonnie 14, 23, 25, 57
Steed, Patricia 10, 68
Steed, Phyllis 68
Stephen, Larry 63
Stevens, Ruth 23, 63
Stevens, William 18, 23, 32, 33, 39, 41, 57
Stevenson, Richard 68
Stipp, John 66
Stipp, Vernon 36, 37, 68
St. Myer, Junior 63
Stoner, Judy 23, 68
Stoner, Larry 21, 57
Stoner, Marilynmarie 23, 24, 25, 57
Stookey, Phyllis 57
Stookey, Sandra 20, 68
Stout, Elaine 25, 66
Strausburg, Jerry 32, 36, 39, 40, 66
Strauss, Phyllis 23, 63
Stratton, Herbert 38, 66
Stroble, Jon A. 11, 14, 16, 50, 58
Strohl, Hugh 26, 32, 39, 60, 63
Strohl, Lowell 14, 23, 32, 40, 50 58
Study, Larry 58
Stump, Mark 38, 66
Sutton, Don 68

Teeters, Martha 63
Terry, Linda 49, 58
Theurer, Juanita 58
Theurer, Ruthann 23, 24, 28, 31, 68
Thompson, Thelma 63
Timmons, Bill 58
Tobias, Marilyn 8, 23, 66
Traxler, Sue 63
Trobridge, Barbara 66
Trobridge, Dick 66
Tullis, Billy Joe 32, 38, 39, 40, 58
Tyndall Donald 58
Tyndall, James 58
Tyndall, Shirley 20, 66

Upp, Bill 58

Vance, Larry 4, 21, 31, 58
Vance, Robert 68
Van Skyock, Larry 34, 35, 36, 40, 63
Van Skyock, Phyllis 20, 24, 68
Via, Rchard 16, 23, 58
Vold, Barbara 23, 25, 63

Wagner, Jack 58
Waitley, Brenda 28, 63
Waitley, Shirley 6, 23, 68
Walker, David 68
Ware, Barbara 23, 26, 63, 69
Warnock, Priscilla 26, 31, 63
Warstler, Kay Sue 19, 23, 25, 30, 58, 69
Wasmuth, Alex 16, 32, 41, 59
Waters, Bob 25, 63
Weaver, Ruth Ann 16, 19, 20, 50, 59
Weaver, Mae 68
Weaver, Wayne 12, 34, 35, 39 40, 48, 59
Weesner, Duane 46, 59
Wehrly, Fred 10, 66
Wehrly, John 66
Wehrly, Tom 68
Wendel, Charles 50, 59
Wendel, Kay 20, 66
Wetzler, Jane 68
Whicker, Lois 12, 59
White, Jack 66
Whitenack, Gerald 25, 68
Whittington, Alice 25, 66
Whittington, James 4, 23, 25, 38, 63
Whittington, Spencer 18, 23, 25, 59
Wiley, Wallace 66
Wilfred, Nedra 12, 59
Williams, Edward 32, 36, 39, 41, 60
Williams, Linda 24, 68
Williamson, Darrel 38, 61, 63
Williamson, William 59
Wilson, Artie 68
Wishon, Sue 66
Wolford, Phyllis 63
Wood, Winnona 63
Woodbury, Janice 63
Wright, Bob 66
Wright, Jane 24, 68
Wright, Sue 48, 59

Yaeger, Janie 11, 12, 16, 17, 20, 25, 59
Yaeger, Ruth 68
Yaney, Marcella 68
Yeager, Larry 27, 32, 41, 59
Young, Phillip 23, 25, 26, 31, 32, 36, 38, 63

Zerkel, Marilyn 24, 59
Zimmerman, John 66
Zimmerman, Mary Lou 11, 12, 16, 50, 59
Zorn, Norma 66
Zuber, Alice 63
Zuercher, Billy 68

bring our book of memories to a close.

The Typhoon staff wishes to thank Mr. Tom Broom of the Fort Wayne Engraving Company; Mr. Norman Bollinger of the Lincoln Press; Mr. Jack Bundy of the S. K. Smith Campany; Mr. Roy Hunt of Hunt Studio; and the following merchonts who purchased Typhaons: Armstrong Book Store, Arn's Jewelry Store, Art Craft Shop, Baird Funerol Home, Adelbert Beals, Tunis Bond, Brown & Rowe Shoe Store, Eldrew Cissell, Citizens Bank, Coca-Colo Bottling Company, R. D. Cole, Independence Foundation, Inc., Elberson Campany, First National Bank, Ford Brothers Pontiac, Jay Goodman, The Graphic, Frank Green and Son Insurance, Haffner Hordwore, Dr. S. M. Hammond, Hunt Studio, Dr. Henry Leff, Moitlen & Theurer Motors Inc., Miller Brothers Grocery, Drs. Milligan and Chitwoad, The Model, Modern Binding Corp., Dr. George Morrison, Peoples Bank, Ramsey's Men's Store, Reitenour Super Service, Rosie's Flowers, Stabler Drug Store, Syphers Brothers and Calhoun.